1104, SALT SPRINGS, SALINE, MI, 48176

https://tuckerbenner.com

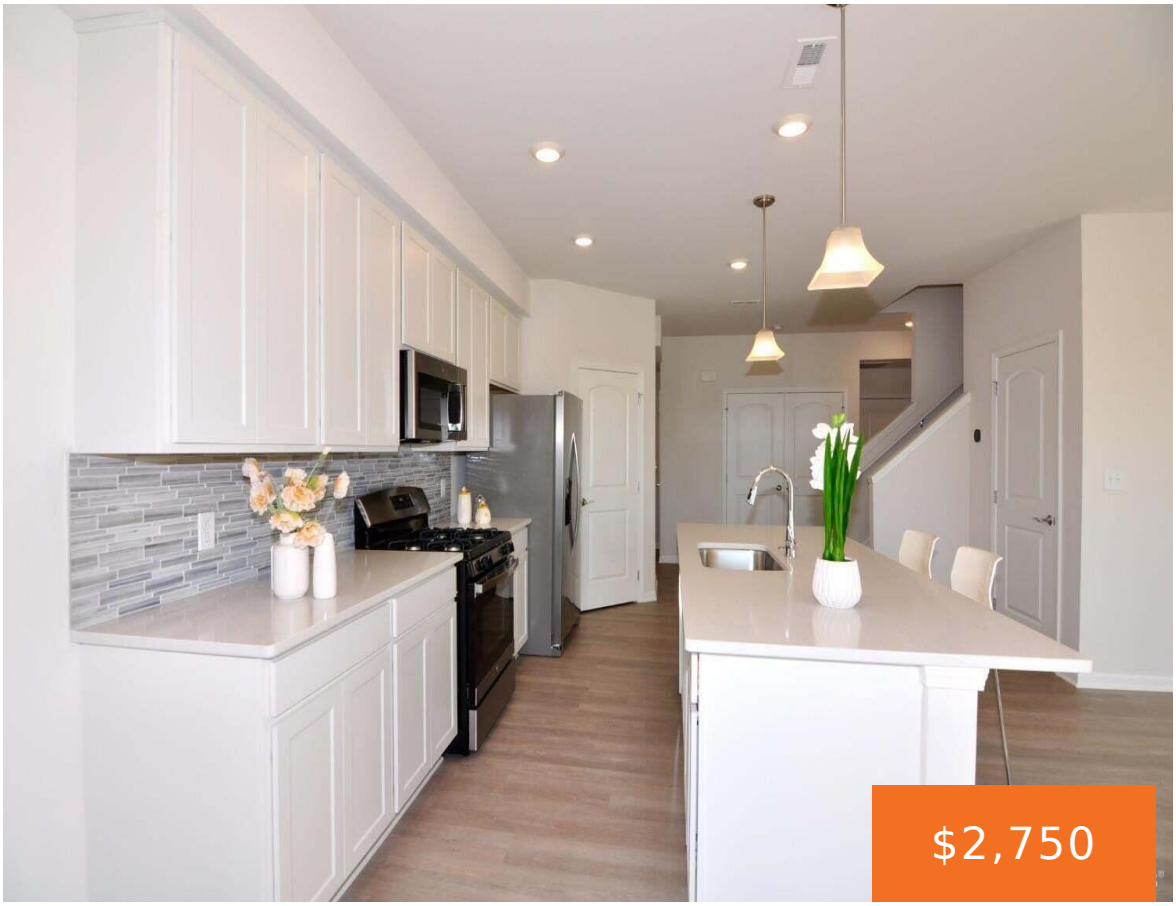







Welcome to this gorgeous townhome built in 2022! Featuring 3 bedrooms, 2.5 bathrooms, 2-car attached garage, and bright living spaces in the new Andelina Farms community.The main level features luxury vinyl floor and a spacious family room that opens to the dining area. The modern kitchen showcases quartz countertops, walk-in pantry, stainless steel appliances and [...]

- 3 beds
- 3 baths
- Condominium
- Residential Lease
- Active
- 1910 sq ft

Basics

Call us now

Phone: (231)730-8781
Email: tuckerbennerteam@gmail.com
Address: 2747 Lakeshore Drive, Twin Lake, MI 49457

Category: Residential Lease

Type: Condominium

Status: Active

Bedrooms: 3 beds

Bathrooms: 3 baths

Area: 1910 sq ft

Year built: 2022

Subdivision Name: Andelina Farms

Bathrooms Full: 2

Lot Size Acres: 0 acres

County: Washtenaw

Bathrooms Half: 1

Building Details

Heating: Forced Air

Stories: 2

Basement: Full

Amenities & Features

Laundry Features: In Unit, Laundry Room, Upper Level

Parking Features: Garage Faces Front, Attached

Garage Spaces: 2

Fireplaces Total: 35

Cooling: Central Air

Fees & Taxes

Tax Year: 2025

Association Fee Includes: Lawn/Yard Care, Snow Removal

School Information

High School District: Saline

Miscellaneous

Call us now

Phone: (231)730-8781

Email: tuckerbennerteam@gmail.com

Address: 2747 Lakeshore Drive, Twin Lake, MI 49457

CrossStreet: W Michigan Ave

Owner Pays: Association Fees, Lawn/Yard Care, Snow Removal, Taxes

Pets Allowed: Yes, Cats OK, Dogs OK

Tenant Pays: A/C, Cable/Satellite, Electric, Heat, Housekeeping, Internet Access, Phone, Sewer, Water, WIFI

Call us now

Phone: (231)730-8781

Email: tuckerbennerteam@gmail.com

Address: 2747 Lakeshore Drive, Twin Lake, MI 49457