

1105, VERONA, MARSHALL, MI, 49068

<https://tuckerbenner.com>

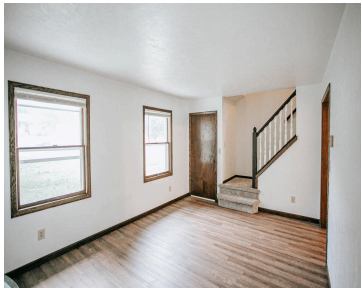
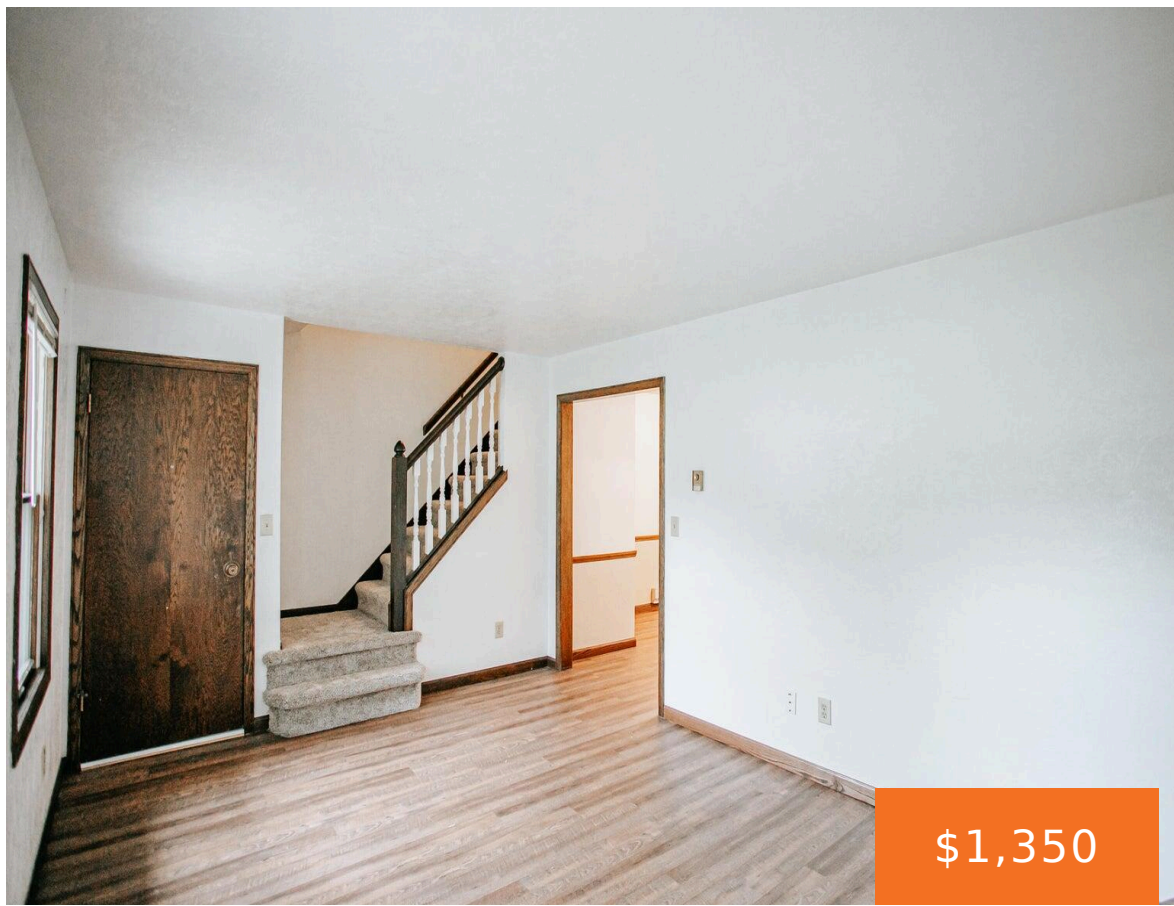

This rental residence offers a remodeled kitchen featuring Alaska white granite countertops, an updated bathroom, fresh carpeting upstairs, and newly applied paint throughout most of the home. It's move-in ready, allowing you to settle in effortlessly. Benefit from the convenience of proximity to downtown Marshall, shopping amenities, and quick access to highways. Background check and [...]

- 2 beds
- 2 baths
- Condominium
- Residential Lease
- Active
- 1080 sq ft



Basics

Call us now



Phone: (231)730-8781
Email: tuckerbennerteam@gmail.com
Address: 2747 Lakeshore Drive, Twin Lake, MI 49457



Category: Residential Lease

Status: Active

Bathrooms: 2 baths

Lot size: 0.12 sq ft

Bathrooms Full: 1

Rooms Total: 5

Bathrooms Half: 1

Type: Condominium

Bedrooms: 2 beds

Area: 1080 sq ft

Year built: 1970

Lot Size Acres: 0.12 acres

County: Calhoun

Building Details

Heating: Radiant

Stories: 2

Basement: Slab

Amenities & Features

Laundry Features: In Unit, Upper Level

Parking Features: Detached

Garage Spaces: 1

Fees & Taxes

Association Fee Includes: Lawn/Yard Care, Sewer, Snow Removal, Trash, Water

School Information

High School District: Marshall

Miscellaneous

Call us now



Phone: (231)730-8781

Email: tuckerbennerteam@gmail.com

Address: 2747 Lakeshore Drive, Twin Lake, MI 49457



CrossStreet: Fountain **Owner Pays:** Association Fees, Lawn/Yard Care, Sewer, Snow Removal, Taxes, Water

Pets Allowed: No **Tenant Pays:** Cable/Satellite, Electric, Other, WIFI

Call us now



Phone: (231)730-8781

Email: tuckerbennerteam@gmail.com

Address: 2747 Lakeshore Drive, Twin Lake, MI 49457

