

11059, LAKEPOINTE, DETROIT, MI, 48224

https://tuckerbenner.com

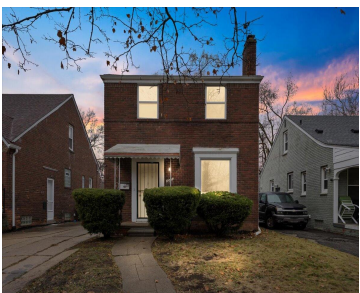

\$129,000



Beautifully updated 3-bedroom brick Colonial on a quiet block near Balduck Park, Chandler Park Golf Course, and the vibrant Mack Avenue corridor. This home features a cozy fireplace, spacious basement, and 1-car garage. The fully renovated kitchen boasts new cabinets, countertops, luxury vinyl plank flooring, and stainless steel appliances, while the bathroom shines with a [...]

- 3 beds
- 2 baths
- Single Family Residence
- Residential
- Active
- 1725 sq ft

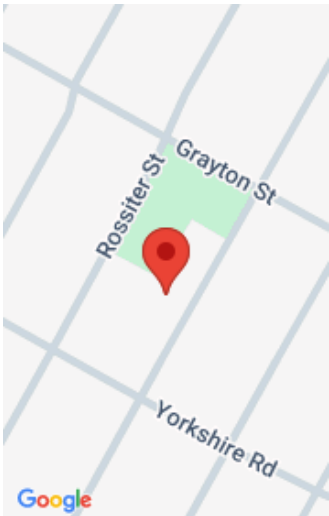

Call us now

Phone: (231)730-8781
Email: tuckerbennerteam@gmail.com
Address: 2747 Lakeshore Drive, Twin Lake, MI 49457

Basics

Category: Residential

Status: Active

Bathrooms: 2 baths

Lot size: 0.1 sq ft

Bathrooms Full: 1

Rooms Total: 6

Bathrooms Half: 1

Type: Single Family Residence

Bedrooms: 3 beds

Area: 1725 sq ft

Year built: 1940

Lot Size Acres: 0.1 acres

County: Wayne

Building Details

Building Area Total: 1150 sq ft

Architectural Style: Colonial

Heating: Forced Air

Roof: Shingle

Construction Materials: Brick

Sewer: Public

Stories: 2

Basement: Full

Amenities & Features

Laundry Features: Gas Dryer Hookup, In Basement

Fireplace Features: Living Room

WaterSource: Public

Lot Features: Recreational, Sidewalk

Parking Features: Garage Faces Front

Garage Spaces: 1

Appliances: Built-In Gas Oven, Dishwasher, Range, Refrigerator

Fireplaces Total: 1

Fees & Taxes

Tax Assessed Value: \$19,630

Tax Year: 2024

Tax Annual Amount: \$2,200

Call us now



School Information

High School District: Detroit

Miscellaneous

CrossStreet: Grayton and Yorkshire **Listing Terms:** Cash, FHA, VA Loan, Conventional

Call us now