

1107, CLINTON, KALAMAZOO, MI, 49001

https://tuckerbenner.com

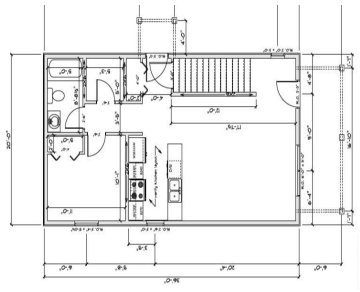

Home availability is restricted to buyers whose income falls below 80% of the Area Median Income (AMI), with a preference for first-time homebuyers. For more details, please consult with listing agent. Discover this BRAND NEW four-bedroom, two full bathroom home in Edison! This is a two-story home featuring an open concept great room and kitchen [...]

- 4 beds
- 2 baths
- Single Family Residence
- Residential
- Active
- 1540 sq ft

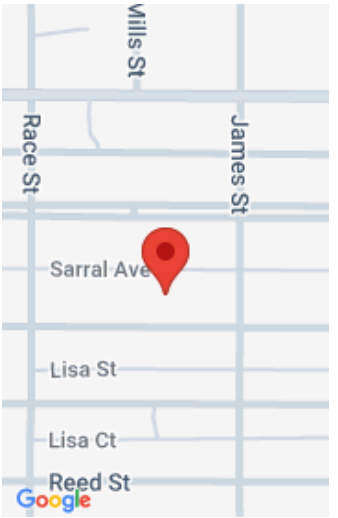

Call us now

Phone: (231)730-8781
Email: tuckerbennerteam@gmail.com
Address: 2747 Lakeshore Drive, Twin Lake, MI 49457

Basics

Category: Residential

Status: Active

Bathrooms: 2 baths

Lot size: 0.14 sq ft

Bathrooms Full: 2

Rooms Total: 5

Type: Single Family Residence

Bedrooms: 4 beds

Area: 1540 sq ft

Year built: 2025

Lot Size Acres: 0.14 acres

County: Kalamazoo

Building Details

Building Area Total: 1540 sq ft

Construction Materials: Aluminum Siding

Architectural Style: Traditional

Sewer: Public

Heating: Forced Air

Stories: 2

Roof: Composition

Basement: Full

Amenities & Features

Laundry Features: Electric Dryer Hookup, In Hall, Upper Level, Washer Hookup

Utilities: Cable Available

Appliances: Dishwasher, Disposal, Microwave, Range, Refrigerator

Window Features: Low-Emissivity Windows, Insulated Windows

Cooling: Central Air

Flooring: Carpet, Laminate

WaterSource: Public

Interior Features: Ceiling Fan(s), Broadband

Patio And Porch Features: Covered, Porch(es)

Fees & Taxes

Tax Year: 2025

Call us now

School Information

High School District: Kalamazoo

Miscellaneous

Road Surface Type: Paved

CrossStreet: Race & James

Listing Terms: Cash, FHA, VA Loan, MSHDA, Conventional

Call us now



Phone: (231)730-8781
Email: tuckerbennerteam@gmail.com
Address: 2747 Lakeshore Drive, Twin Lake, MI 49457

