

111, ASHLEY ST. #305, ANN ARBOR, MI, 48104

https://tuckerbenner.com

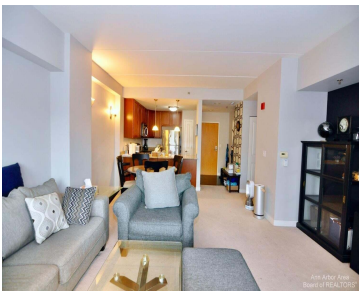

- 1 bed
- 1 bath
- Condominium
- Residential Lease
- Active
- 807 sq ft

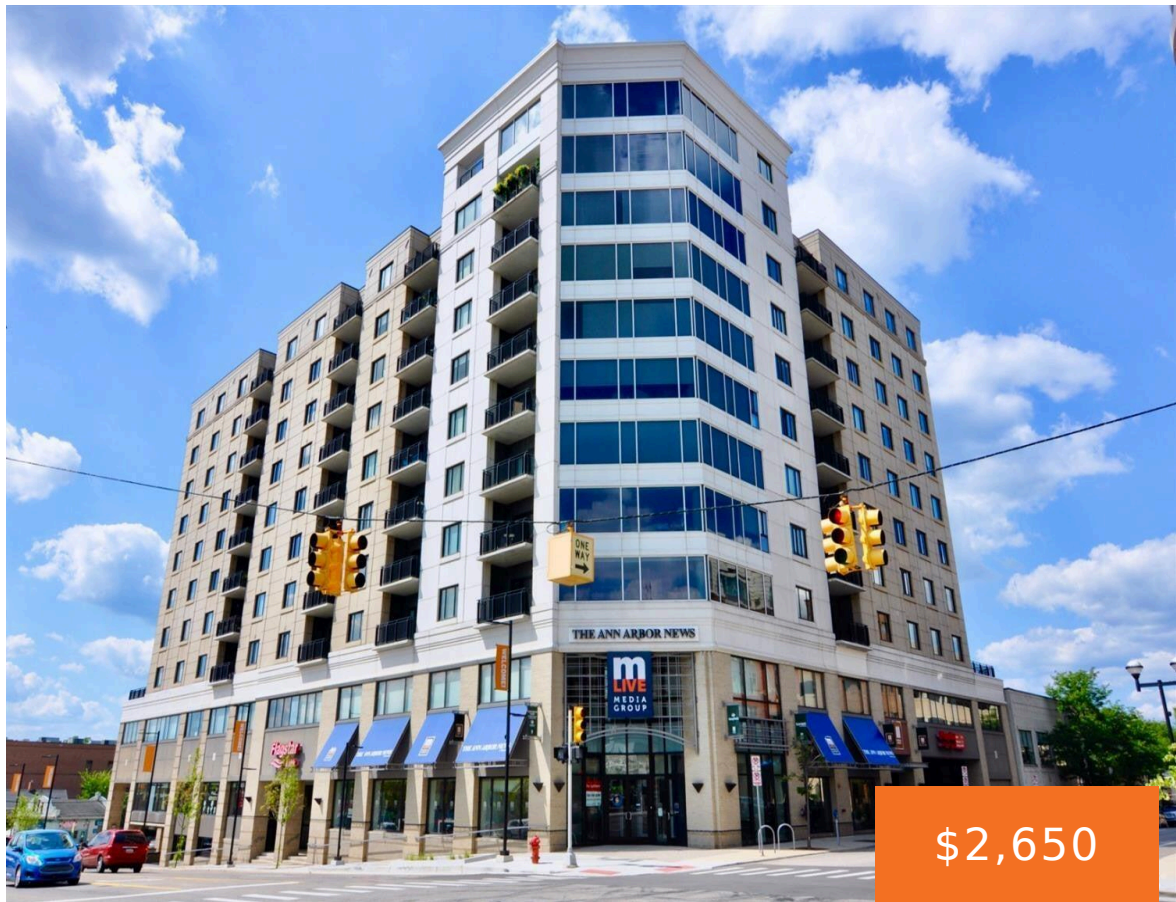
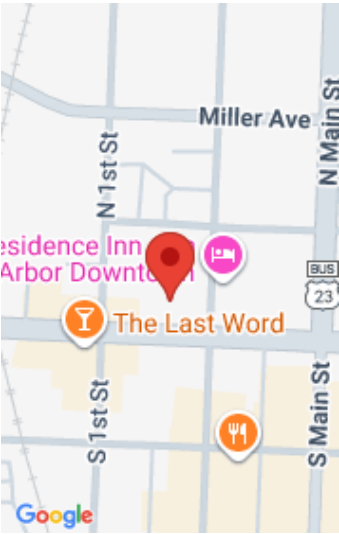

Call us now

Phone: (231)730-8781  
Email: tuckerbennerteam@gmail.com  
Address: 2747 Lakeshore Drive, Twin Lake, MI 49457

---

# Basics

**Category:** Residential Lease

**Status:** Active

**Bathrooms:** 1 bath

**Lot size:** 0 sq ft

**Bathrooms Full:** 1

**County:** Washtenaw

**Type:** Condominium

**Bedrooms:** 1 bed

**Area:** 807 sq ft

**Year built:** 2007

**Lot Size Acres:** 0 acres

---

# Building Details

**Heating:** Forced Air

---

# Amenities & Features

**Laundry Features:** In Unit

**Parking Features:** Garage Door Opener, Attached

**Garage Spaces:** 1

**Cooling:** Central Air

---

# Fees & Taxes

**Association Fee Includes:** Lawn/Yard Care, Snow Removal, Water

---

# School Information

**High School District:** Ann Arbor

---

# Miscellaneous

**Call us now**

**CrossStreet:** Huron

**Owner Pays:** Snow  
Removal, Taxes, Water

**Tenant Pays:** A/C, Cable/Satellite, Electric, Heat, Housekeeping,  
Internet Access, Linens, Phone, Trash, WIFI

**Call us now**



Phone: (231)730-8781  
Email: tuckerbennerteam@gmail.com  
Address: 2747 Lakeshore Drive, Twin Lake, MI 49457

