

111, ASHLEY, ANN ARBOR, MI, 48104
<https://tuckerbenner.com>

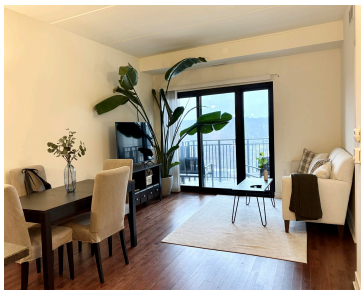

Schedule your showing today, and don't miss out on this opportunity to own your very own piece of downtown Ann Arbor! Very well maintained 1 bedroom and 1.5 bathroom condo. The open floor plan features oversized windows in the spacious living room that bring in natural light. Hardwood flooring covering entrance, kitchen, and living room. [...]

- 1 bed
- 2 baths
- Condominium
- Residential
- Active
- 934 sq ft

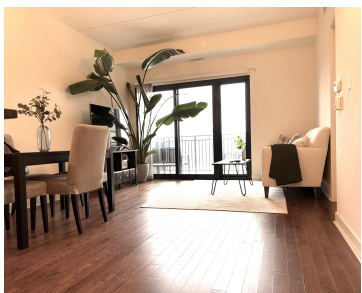
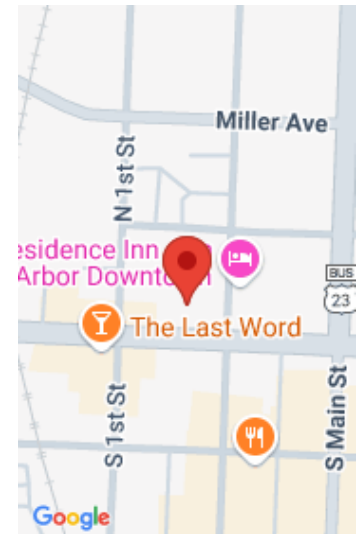

Basics

Category: Residential

Status: Active

Bathrooms: 2 baths

Lot size: 0.6 sq ft

Bathrooms Full: 1

County: Washtenaw

Type: Condominium

Bedrooms: 1 bed

Area: 934 sq ft

Year built: 2007

Lot Size Acres: 0.6 acres

Bathrooms Half: 1

Building Details

Building Area Total: 934 sq ft

Architectural Style: Contemporary

Heating: Forced Air

Basement: Slab

Construction Materials: Stone

Sewer: Public

Stories: 7

Amenities & Features

Laundry Features: In Unit

Garage Spaces: 1

Parking Features: Garage Door Opener

WaterSource: Public

Fees & Taxes

Tax Assessed Value: \$254,400

Tax Annual Amount: \$13,627.62

Tax Year: 2024

School Information

High School District: Ann Arbor

Call us now

Miscellaneous

CrossStreet: W Huron St

Listing Terms: Cash, Conventional

Call us now



Phone: (231)730-8781
Email: tuckerbennerteam@gmail.com
Address: 2747 Lakeshore Drive, Twin Lake, MI 49457

