

111, FREMONT, LAWTON, MI, 49065

<https://tuckerbenner.com>

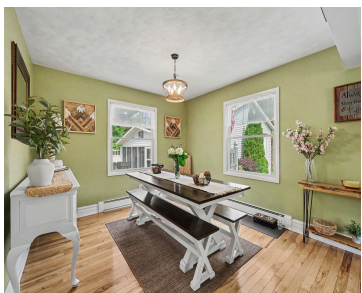

\$349,900



Welcome home to this spacious 4-bedroom, 2.5-bath, offering nearly 2,100 finished square feet in a highly desirable neighborhood. Designed for comfortable living and effortless entertaining, the main floor features a large kitchen with abundant cabinetry and workspace, a generous dining area, convenient main-floor laundry, and an expansive living room filled with natural light. The inviting [...]

- 4 beds
- 4 baths
- Single Family Residence
- Residential
- Active
- 2022 sq ft



Basics

Call us now



Phone: (231)730-8781
Email: tuckerbennerteam@gmail.com
Address: 2747 Lakeshore Drive, Twin Lake, MI 49457



Category: Residential

Status: Active

Bathrooms: 4 baths

Lot size: 0.4 sq ft

Bathrooms Full: 2

Rooms Total: 8

Bathrooms Half: 2

Type: Single Family Residence

Bedrooms: 4 beds

Area: 2022 sq ft

Year built: 1968

Lot Size Acres: 0.4 acres

County: Van Buren

Building Details

Building Area Total: 2022 sq ft **Construction Materials:** Brick, Vinyl Siding

Architectural Style: Traditional **Sewer:** Public

Heating: Hot Water

Stories: 2

Basement: Full

Amenities & Features

Laundry Features: In Kitchen, Main Level

Utilities: Natural Gas Connected

Parking Features: Attached

WaterSource: Public

Interior Features: Ceiling Fan(s), Eat-in Kitchen

Fireplaces Total: 1

Pool Features: In Ground

Fencing: Fenced Back, Vinyl

Garage Spaces: 2

Appliances: Dishwasher, Dryer, Microwave, Oven, Refrigerator, Washer

Patio And Porch Features: 3 Season Room, Patio, Porch(es)

Fees & Taxes

Tax Assessed Value: \$79,825

Tax Year: 2025

Tax Annual Amount: \$4,056.37

Call us now



Phone: (231)730-8781

Email: tuckerbennerteam@gmail.com

Address: 2747 Lakeshore Drive, Twin Lake, MI 49457



School Information

High School District: Lawton

Miscellaneous

Road Surface Type: Paved

CrossStreet: Fremont & Third

Listing Terms: Cash, FHA, VA Loan, MSHDA, Conventional

Call us now



Phone: (231)730-8781

Email: tuckerbennerteam@gmail.com

Address: 2747 Lakeshore Drive, Twin Lake, MI 49457

