

11100, CEDAR, PINCKNEY, MI, 48169

https://tuckerbenner.com

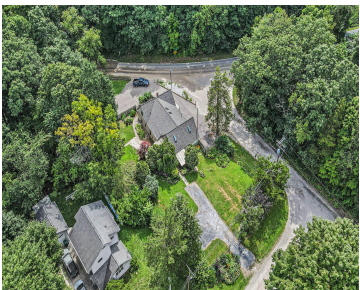

Imagine waking up to the tranquility of country living, just steps from the natural beauty of the Pinckney Recreation Area and Silver Lake. This charming 3 bedroom, 1 bathroom home on approximately 1/2 an acre offers the perfect blend of privacy and convenient access to adventure. Picture yourself launching a kayak on Silver Lake, exploring [...]

- 3 beds
- 1 bath
- Single Family Residence
- Residential
- Active
- 2946 sq ft

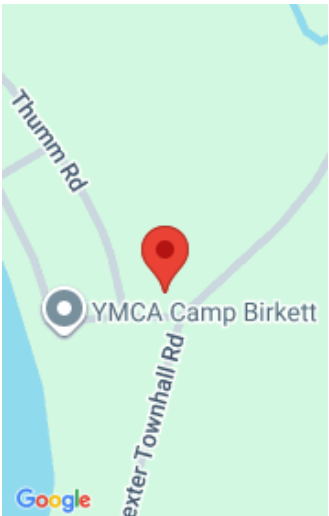

Call us now

Phone: (231)730-8781
Email: tuckerbennerteam@gmail.com
Address: 2747 Lakeshore Drive, Twin Lake, MI 49457

Basics

Category: Residential

Status: Active

Bathrooms: 1 bath

Lot size: 0.5 sq ft

Bathrooms Full: 1

Rooms Total: 12

Type: Single Family Residence

Bedrooms: 3 beds

Area: 2946 sq ft

Subdivision Name: Sliver Lake

Lot Size Acres: 0.5 acres

County: Washtenaw

Building Details

Building Area Total: 2946 sq ft

Architectural Style: Other

Heating: Forced Air

Roof: Asphalt, Shingle

Construction Materials: Block

Sewer: Public

Stories: 2

Basement: Slab

Amenities & Features

Laundry Features: Gas Dryer Hookup, Laundry Room, Upper Level, Washer Hookup

Utilities: Natural Gas Connected

Waterfront Features: Lake

Appliances: Dryer, Microwave, Range, Refrigerator, Washer

Lot Features: Recreational, Wooded

Patio And Porch Features: Patio, Screened

Cooling: Central Air

Flooring: Carpet, Ceramic Tile, Laminate, Other

Fencing: Fenced Back, Chain Link, Full

WaterSource: Well

Interior Features: Ceiling Fan(s), Eat-in Kitchen

Window Features: Skylight(s), Screens, Insulated Windows

Exterior Features: Scrn Porch

Fees & Taxes

Call us now



Tax Assessed Value: \$79,505
Tax Annual Amount: \$2,767

Tax Year: 2025

School Information

High School District: Pinckney

Miscellaneous

Road Surface Type: Paved, Unimproved **CrossStreet:** Dexter Townhall and Cedar
Listing Terms: Other, Cash

Call us now



Phone: (231)730-8781
Email: tuckerbennerteam@gmail.com
Address: 2747 Lakeshore Drive, Twin Lake, MI 49457

