

1111, CLARK, YPSILANTI, MI, 48198

<https://tuckerbenner.com>

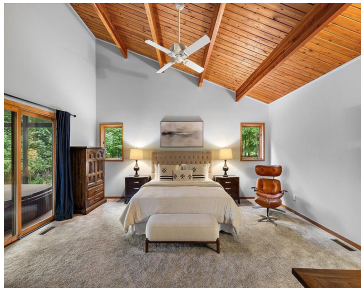
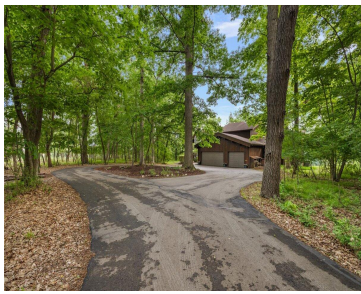
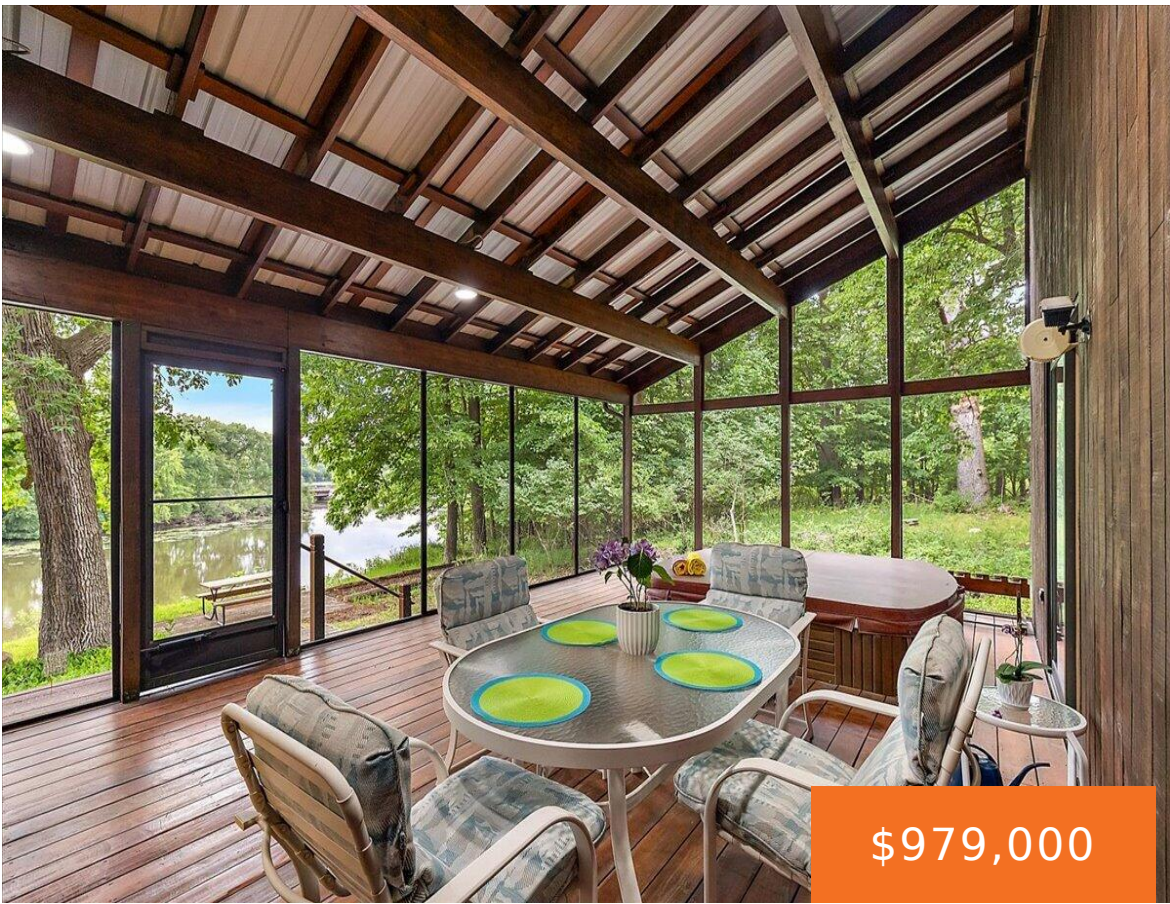

First time ever offered! Nestled on more than 2 wooded acres with an extraordinary 600 feet of Huron River frontage, this custom-built retreat delivers a lifestyle few properties can match. A soaring two-story great room with vaulted wood ceilings, dramatic stone fireplace, and a breathtaking wall of windows frames panoramic river views in every season. [...]

- 4 beds
- 3 baths
- Single Family Residence
- Residential
- Active
- 3600 sq ft



Basics

Call us now



Phone: (231)730-8781
Email: tuckerbennerteam@gmail.com
Address: 2747 Lakeshore Drive, Twin Lake, MI 49457



Category: Residential

Status: Active

Bathrooms: 3 baths

Lot size: 2.15 sq ft

Bathrooms Full: 2

Rooms Total: 17

Bathrooms Half: 1

Type: Single Family Residence

Bedrooms: 4 beds

Area: 3600 sq ft

Year built: 1988

Lot Size Acres: 2.15 acres

County: Washtenaw

Building Details

Building Area Total: 3600 sq ft

Architectural Style: Cabin, Contemporary

Heating: Forced Air

Roof: Asphalt, Shingle

Construction Materials: Wood Siding

Sewer: Septic Tank

Stories: 2

Basement: Daylight, Full

Amenities & Features

Laundry Features: Gas Dryer Hookup, Laundry Room, Main Level, Washer Hookup

Utilities: Natural Gas Available, Cable Available

Parking Features: Garage Faces Front, Attached

Fireplace Features: Family Room

WaterSource: Well

Interior Features: Ceiling Fan(s), Garage Door Opener, Hot Tub Spa, Center Island, Eat-in Kitchen, Pantry

Window Features: Skylight(s), Screens, Insulated Windows, Window Treatments

Exterior Features: Scrn Porch

Cooling: Central Air

Flooring: Carpet, Linoleum, Tile

Fencing: Chain Link, Other

Waterfront Features: River

Garage Spaces: 3

Appliances: Cooktop, Dishwasher, Disposal, Dryer, Freezer, Microwave, Oven, Range, Refrigerator, Washer, Water Softener Owned

Lot Features: Level, Wooded

Patio And Porch Features: Deck, Patio, Porch(es)

Fireplaces Total: 1

Call us now



Phone: (231)730-8781

Email: tuckerbennerteam@gmail.com

Address: 2747 Lakeshore Drive, Twin Lake, MI 49457



Fees & Taxes

Tax Assessed Value: \$167,653

Tax Year: 2025

Tax Annual Amount: \$10,435.86

School Information

High School District: Ypsilanti

Miscellaneous

CrossStreet: LaForge

Listing Terms: Cash, Conventional

Call us now



Phone: (231)730-8781

Email: tuckerbennerteam@gmail.com

Address: 2747 Lakeshore Drive, Twin Lake, MI 49457

