

1111, WILDWOOD, MIDLAND, MI, 48642

https://tuckerbenner.com

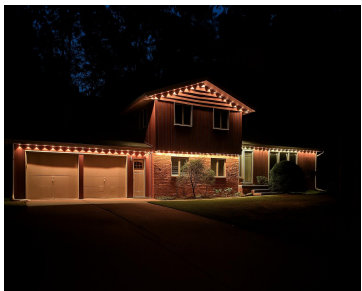
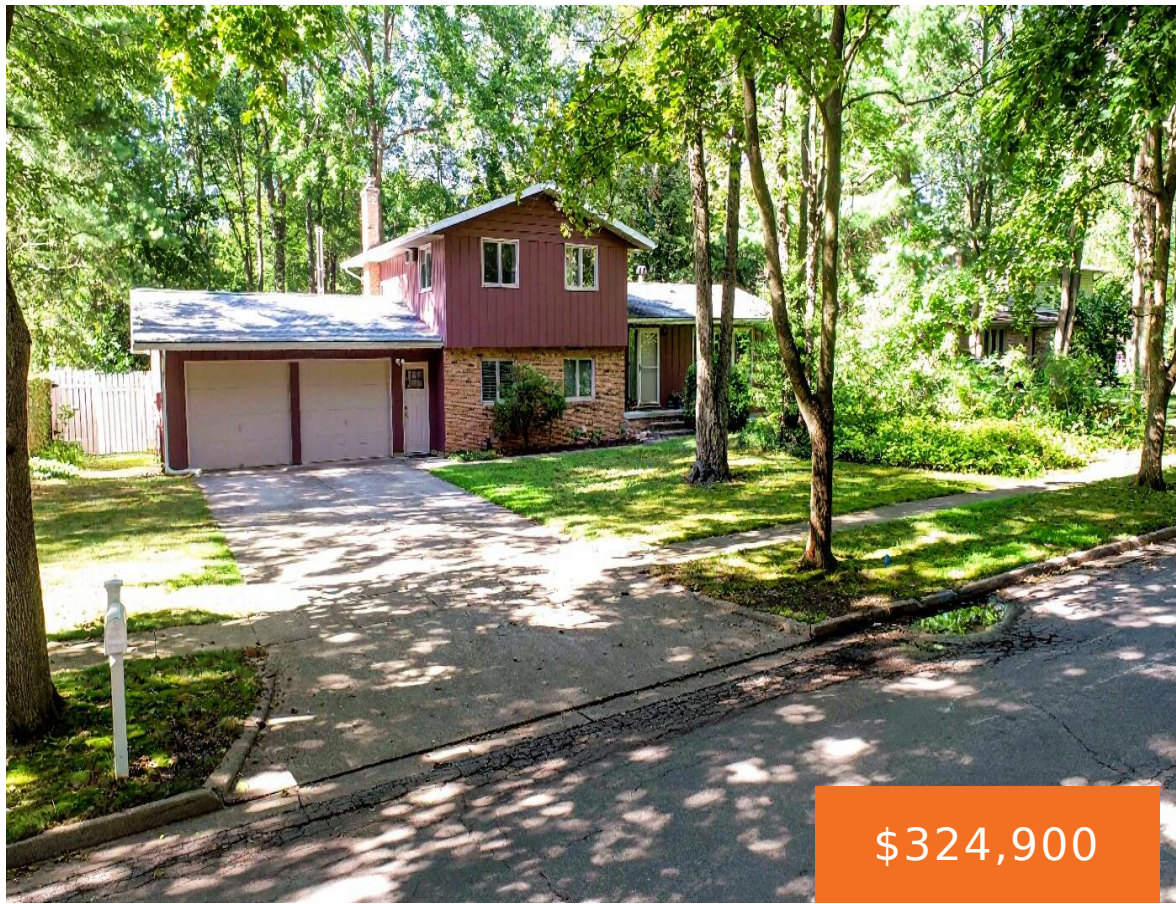

This charming Midland home blends character, comfort, and convenience. A bright and inviting layout is enhanced by sun tunnels that fill the living room with natural light, creating a warm and cheerful atmosphere. The updated kitchen flows easily for both cooking and conversation, while new bamboo floors add style and durability throughout the main living [...]

- 4 beds
- 3 baths
- Single Family Residence
- Residential
- Active
- 2048 sq ft



Call us now

Phone: (231)730-8781
Email: tuckerbennerteam@gmail.com
Address: 2747 Lakeshore Drive, Twin Lake, MI 49457

Basics

Category: Residential

Status: Active

Bathrooms: 3 baths

Lot size: 0.31 sq ft

Subdivision Name: White

Lot Size Acres: 0.31 acres

County: Midland

Type: Single Family Residence

Bedrooms: 4 beds

Area: 2048 sq ft

Year built: 1970

Bathrooms Full: 2

Rooms Total: 12

Bathrooms Half: 1

Building Details

Building Area Total: 2048 sq ft

Sewer: Public

Stories: 2

Basement: Partial

Construction Materials: Brick, Wood Siding

Heating: Baseboard

Levels: Tri-Level

Amenities & Features

Laundry Features: Gas Dryer Hookup, Laundry Room, Lower Level, Washer Hookup

Garage Spaces: 2

Fireplaces Total: 1

Parking Features: Attached

WaterSource: Public

Fees & Taxes

Tax Assessed Value: \$92,615

Tax Annual Amount: \$3,786.57

Tax Year: 2024

Call us now

School Information

High School District: Midland **HighSchool:** Midland High School
Middle Or Junior School: Jefferson Middle School **Elementary School:** Adams Elementary School

Miscellaneous

CrossStreet: Woodview Pass/ Evergreen St **Listing Terms:** Cash, FHA, VA Loan, Conventional

Call us now