

11111, HORNING, BROOKLYN, MI, 49230

https://tuckerbenner.com

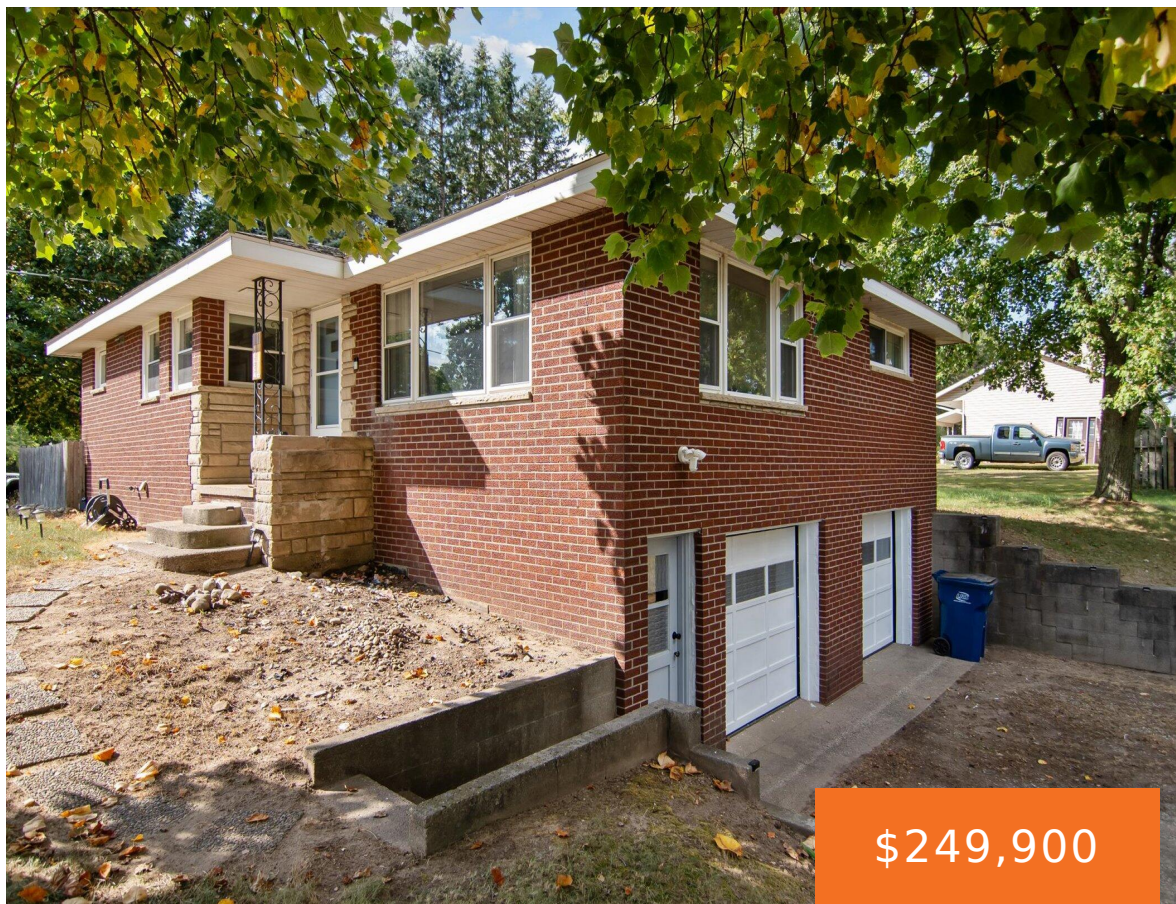

PRIDE OF OWNERSHIP!! This turn-key brick, three-bedroom home sits on a corner, double lot that is partially wooded and spans over 3/4 of an acre. Recent updates include: seller purchased adjacent lot to increase yard space, central air installed (wasn't there before), washer and dryer, reverse osmosis system (newly installed), enhanced landscaping, renovated shed, additional [...]

- 3 beds
- 1 bath
- Single Family Residence
- Residential
- Active
- 1273 sq ft



Call us now

Phone: (231)730-8781
Email: tuckerbennerteam@gmail.com
Address: 2747 Lakeshore Drive, Twin Lake, MI 49457

Basics

Category: Residential

Status: Active

Bathrooms: 1 bath

Lot size: 0.85 sq ft

Bathrooms Full: 1

Rooms Total: 6

Type: Single Family Residence

Bedrooms: 3 beds

Area: 1273 sq ft

Year built: 1953

Lot Size Acres: 0.85 acres

County: Jackson

Building Details

Building Area Total: 1273 sq ft

Architectural Style: Other

Heating: Forced Air

Roof: Asphalt

Construction Materials: Brick

Sewer: Septic Tank

Stories: 1

Basement: Full

Amenities & Features

Laundry Features: In Basement

Parking Features: Garage Faces Side, Attached

WaterSource: Well

Lot Features: Corner Lot, Wooded

Cooling: Central Air

Flooring: Carpet, Vinyl

Garage Spaces: 2

Appliances: Dishwasher, Dryer, Range, Refrigerator, Washer

Patio And Porch Features: Patio

Fees & Taxes

Tax Assessed Value: \$88,400

Tax Annual Amount: \$4,224

Tax Year: 2024

Call us now

School Information

High School District: Columbia

Miscellaneous

Road Surface Type: Paved

CrossStreet: Case Rd

Listing Terms: Cash, FHA, VA Loan, Rural Development, Conventional

Call us now