

1112, 2ND, PENTWATER, MI, 49449

<https://tuckerbenner.com>

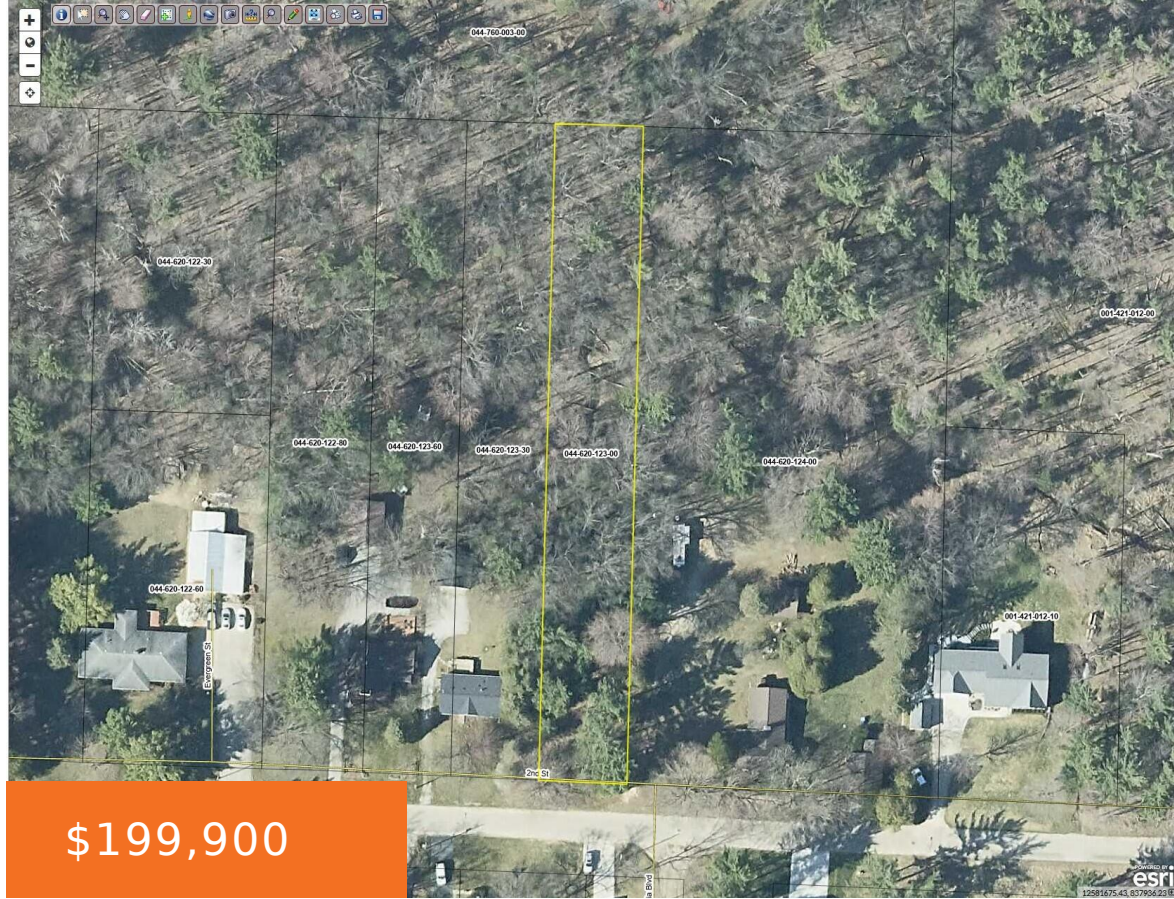

Build the Vacation Home or Year Round Home of Your Dreams & Walk to Downtown Pentwater! Located In The Village of Pentwater; A Wooded Lot with Creek Frontage (Comes From Pentwater River & Flows to Lake MI)!

- 0 baths
- Lot
- Land
- Active



Basics

Category: Land

Status: Active

Lot size: 0.7 sq ft

County: Oceana

Type: Lot

Bathrooms: 0 baths

Lot Size Acres: 0.7 acres



Call us now

Phone: (231)730-8781
 Email: tuckerbennerteam@gmail.com
 Address: 2747 Lakeshore Drive, Twin Lake, MI 49457



Building Details

Current Use: Residential

Amenities & Features

Utilities: None Connected, Public Water Available, Public Sewer Available, Natural Gas Available, Electric Available, Cable Available

Waterfront Features: Private Frontage, Stream

Lot Features: Buildable, Wooded

Fees & Taxes

Tax Assessed Value: \$15,176

Tax Year: 2022

Tax Annual Amount: \$838

School Information

High School District: Pentwater

Miscellaneous

Road Surface Type: Paved

CrossStreet: 6th St & Victoria

Listing Terms: Cash, Conventional



Call us now

Phone: (231)730-8781

Email: tuckerbennerteam@gmail.com

Address: 2747 Lakeshore Drive, Twin Lake, MI 49457

