

# 1112, WOODVIEW, PORTAGE, MI, 49024

https://tuckerbenner.com

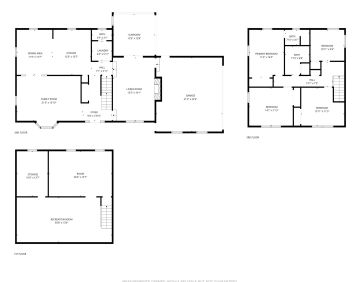

Welcome to Brookwood Estates in Portage! This lovely 2-story features spacious rooms & wonderful updates. Main level offers modern luxury vinyl plank flooring, including living room w/delightful bow window. Kitchen is complete w/granite countertops, large center island w/snack bar, white cabinetry, back splash & pantry. Refrigerator, range, built-in microwave, DW & wine fridge included. Expansive [...]

- 4 beds
- 3 baths
- Single Family Residence
- Residential
- Active
- 2320 sq ft



## Call us now



Phone: (231)730-8781

Email: tuckerbennerteam@gmail.com

Address: 2747 Lakeshore Drive, Twin Lake, MI 49457



# Basics

**Category:** Residential

**Status:** Active

**Bathrooms:** 3 baths

**Lot size:** 0.36 sq ft

**Bathrooms Full:** 2

**Rooms Total:** 8

**Bathrooms Half:** 1

**Type:** Single Family Residence

**Bedrooms:** 4 beds

**Area:** 2320 sq ft

**Year built:** 1968

**Lot Size Acres:** 0.36 acres

**County:** Kalamazoo

# Building Details

**Building Area Total:** 2320 sq ft

**Construction Materials:** Brick, Vinyl Siding

**Architectural Style:** Traditional

**Sewer:** Public

**Heating:** Forced Air

**Stories:** 2

**Roof:** Composition

**Basement:** Full

# Amenities & Features

**Laundry Features:** Laundry Room, Main Level, Sink

**Parking Features:** Garage Faces Side, Garage Door Opener, Attached

**Garage Spaces:** 2

**Appliances:** Dishwasher, Disposal, Dryer, Microwave, Range, Refrigerator, Washer, Water Softener Owned

**Window Features:** Replacement, Bay/Bow

**Cooling:** Central Air

**Flooring:** Carpet, Laminate, Vinyl

**Fireplace Features:** Family Room, Gas Log

**WaterSource:** Public

**Interior Features:** Ceiling Fan(s), Garage Door Opener, Center Island, Pantry

**Fireplaces Total:** 1

# Fees & Taxes

Call us now

**Tax Assessed Value:** \$152,769  
**Tax Annual Amount:** \$6,927

**Tax Year:** 2025

---

## School Information

**High School District:** Portage

---

## Miscellaneous

**Road Surface Type:** Paved  
**CrossStreet:** End of Woodview / Dogwood  
**Listing Terms:** Cash, FHA, VA Loan, Conventional

**Call us now**



Phone: (231)730-8781  
Email: tuckerbennerteam@gmail.com  
Address: 2747 Lakeshore Drive, Twin Lake, MI 49457

