

11133, 3 MILE, LOWELL, MI, 49331

https://tuckerbenner.com



Large 4 Bedroom Farm house on 12 acres, with option for additional property. Home was remodeled in 1970 with new drywall and rebuilt stairway to upstairs. Includes 1728 sq ft pole barn, 2 stall detached garage with loft, and an additional 1440 barn. Grain silo will be removed and is is not included. Subject property [...]

- 4 beds
- 2 baths
- Single Family Residence
- Residential
- Active
- 1897 sq ft

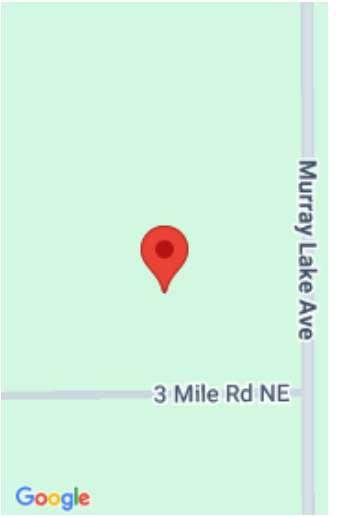

Call us now

Phone: (231)730-8781
Email: tuckerbennerteam@gmail.com
Address: 2747 Lakeshore Drive, Twin Lake, MI 49457

Basics

Category: Residential

Status: Active

Bathrooms: 2 baths

Lot size: 12 sq ft

Bathrooms Full: 2

Rooms Total: 9

Type: Single Family Residence

Bedrooms: 4 beds

Area: 1897 sq ft

Year built: 1880

Lot Size Acres: 12 acres

County: Kent

Building Details

Building Area Total: 1897 sq ft

Architectural Style: Traditional

Heating: Forced Air

Roof: Asphalt

Construction Materials: Vinyl Siding

Sewer: Septic Tank

Stories: 2

Basement: Full

Amenities & Features

Laundry Features: Main Level

Garage Spaces: 2

Appliances: Dishwasher, Dryer, Range, Refrigerator, Washer, Water Softener Owned

Cooling: Central Air

Parking Features: Garage Faces Front, Detached

WaterSource: Well

Lot Features: Tillable, Wooded, Rolling Hills

Fees & Taxes

Tax Assessed Value: \$143,351

Tax Annual Amount: \$4,273

Tax Year: 2024

Call us now

School Information

High School District: Lowell

Miscellaneous

Road Surface Type: Paved

CrossStreet: Murray Lake

Listing Terms: Cash, Conventional

Call us now