

# 1115, CLARK, YPSILANTI, MI, 48198

<https://tuckerbenner.com>

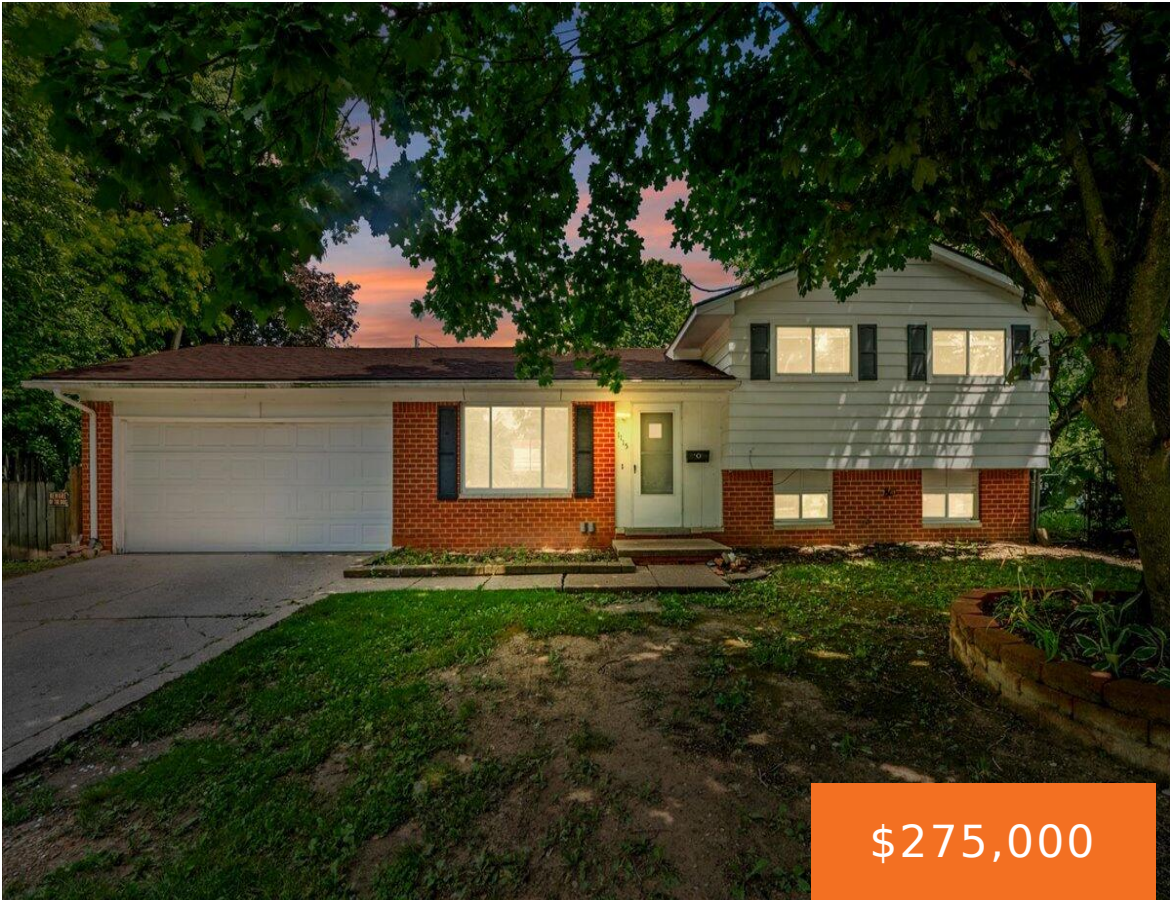

\$275,000



Welcome home to this well-maintained tri-level nestled on a quiet cul-de-sac in Ypsilanti! Situated on a spacious lot with mature trees, this home offers the perfect blend of comfort and outdoor living. The updated kitchen features newer countertops, central A/C, and an updated roof. Step outside to enjoy the expansive backyard featuring a beautiful open [...]

- 3 beds
- 2 baths
- Single Family Residence
- Residential
- Active
- 1250 sq ft



## Basics

### Call us now



Phone: (231)730-8781  
Email: [tuckerbennerteam@gmail.com](mailto:tuckerbennerteam@gmail.com)  
Address: 2747 Lakeshore Drive, Twin Lake, MI 49457



**Category:** Residential

**Status:** Active

**Bathrooms:** 2 baths

**Lot size:** 0.19 sq ft

**Bathrooms Full:** 2

**Rooms Total:** 9

**Type:** Single Family Residence

**Bedrooms:** 3 beds

**Area:** 1250 sq ft

**Year built:** 1965

**Lot Size Acres:** 0.19 acres

**County:** Washtenaw

---

## Building Details

**Building Area Total:** 1250 sq ft

**Sewer:** Public

**Stories:** 1

**Basement:** Partial

**Construction Materials:** Aluminum Siding, Brick

**Heating:** Forced Air

**Levels:** Bi-Level

---

## Amenities & Features

**Laundry Features:** Lower Level

**Fencing:** Fenced Back

**Garage Spaces:** 2

**Appliances:** Dryer, Range, Refrigerator, Washer

**Patio And Porch Features:** Covered, Patio, Porch(es)

**Flooring:** Other

**Parking Features:** Attached

**WaterSource:** Public

**Lot Features:** Cul-De-Sac

**Cooling:** Central Air

---

## Fees & Taxes

**Tax Assessed Value:** \$97,280

**Tax Annual Amount:** \$4,048

**Tax Year:** 2025

---

## School Information

**High School District:** Willow Run

### Call us now



Phone: (231)730-8781

Email: tuckerbennerteam@gmail.com

Address: 2747 Lakeshore Drive, Twin Lake, MI 49457



---

## Miscellaneous

**CrossStreet:** Clark Dr & Prospect Rd

**Listing Terms:** Cash, FHA, VA Loan, Conventional

### Call us now



Phone: (231)730-8781

Email: [tuckerbennerteam@gmail.com](mailto:tuckerbennerteam@gmail.com)

Address: 2747 Lakeshore Drive, Twin Lake, MI 49457

