

1116, MARCH, KALAMAZOO, MI, 49001

https://tuckerbenner.com

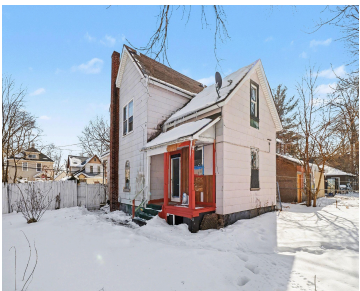

This charming traditional-style home offers 3 bedrooms and 2 full baths with a flexible layout. The main floor features a living room, formal dining room, and a convenient first-floor bedroom with a full bath. The kitchen includes wood cabinetry and a cozy eating area. Upstairs you'll find two spacious bedrooms and a full bath featuring [...]

- 3 beds
- 2 baths
- Single Family Residence
- Residential
- Active
- 1396 sq ft



Call us now

Phone: (231)730-8781

Email: tuckerbennerteam@gmail.com

Address: 2747 Lakeshore Drive, Twin Lake, MI 49457

Basics

Category: Residential

Status: Active

Bathrooms: 2 baths

Lot size: 0.25 sq ft

Bathrooms Full: 2

Rooms Total: 7

Type: Single Family Residence

Bedrooms: 3 beds

Area: 1396 sq ft

Year built: 1896

Lot Size Acres: 0.25 acres

County: Kalamazoo

Building Details

Building Area Total: 1396 sq ft

Architectural Style: Traditional

Heating: Forced Air

Roof: Composition

Construction Materials: Wood Siding

Sewer: Public

Stories: 2

Basement: Full

Amenities & Features

Laundry Features: In Basement

Garage Spaces: 2

Interior Features: Ceiling Fan(s), Eat-in Kitchen

Parking Features: Detached

WaterSource: Public

Fees & Taxes

Tax Assessed Value: \$28,447

Tax Annual Amount: \$2,649

Tax Year: 2025

School Information

Call us now

High School District: Kalamazoo

Miscellaneous

Road Surface Type: Paved

CrossStreet: Lake & Wells

Listing Terms: Cash

Call us now