

1116, 6TH, KALAMAZOO, MI, 49009

<https://tuckerbenner.com>

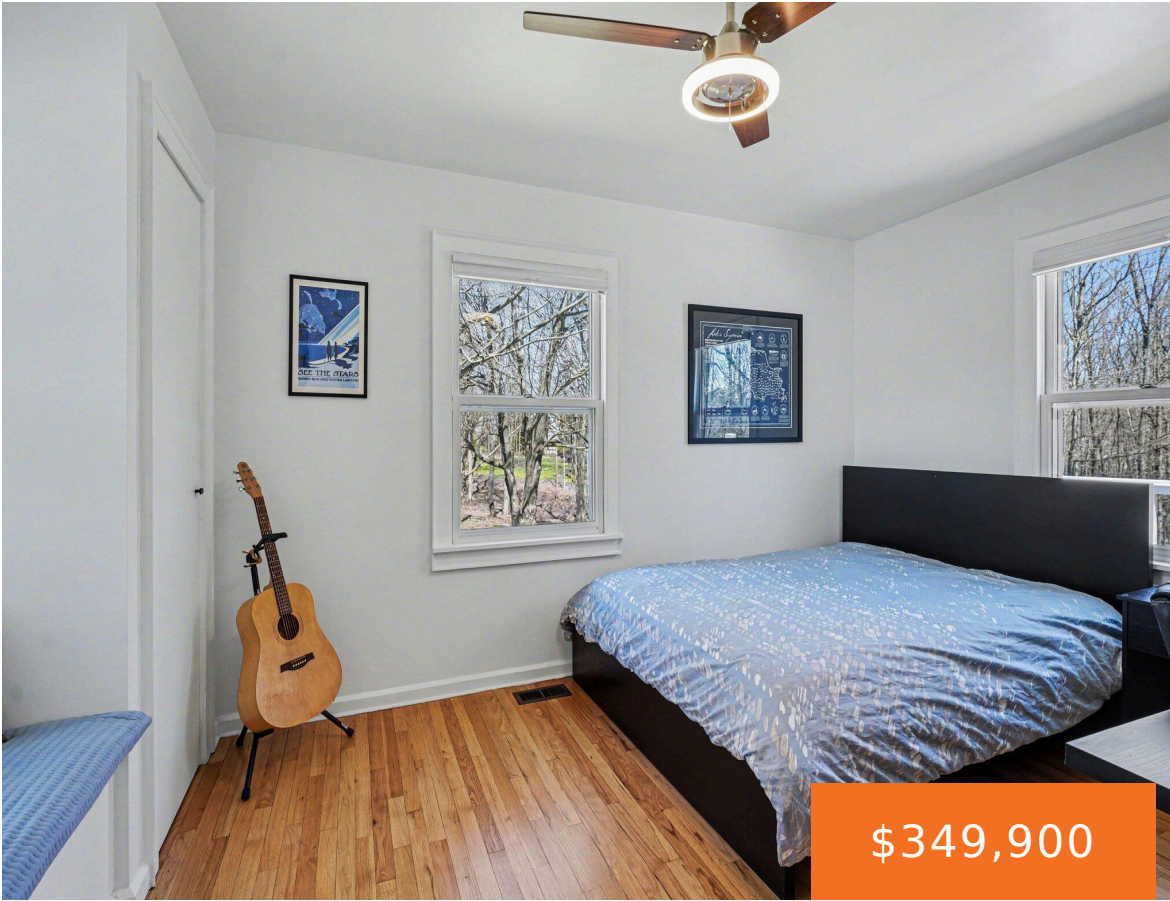

\$349,900



Welcome to this stunning Modern Farmhouse set on 2.5 picturesque acres, offering the perfect blend of peaceful country living and everyday convenience. This beautifully maintained home features 3 bedrooms along with 2.5 baths designed for comfort and functionality. Inside, you'll love the thoughtfully updated interior, including new flooring and a remodeled laundry area. The heart [...]

- 3 beds
- 3 baths
- Single Family Residence
- Residential
- Active
- 1932 sq ft

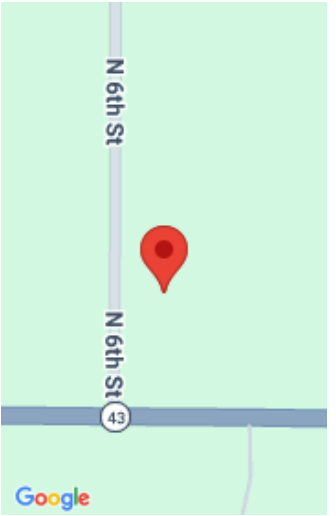

Call us now

Phone: (231)730-8781
Email: tuckerbennerteam@gmail.com
Address: 2747 Lakeshore Drive, Twin Lake, MI 49457



Basics

Category: Residential

Status: Active

Bathrooms: 3 baths

Lot size: 2.5 sq ft

Bathrooms Full: 2

Rooms Total: 8

Bathrooms Half: 1

Type: Single Family Residence

Bedrooms: 3 beds

Area: 1932 sq ft

Year built: 1972

Lot Size Acres: 2.5 acres

County: Kalamazoo

Building Details

Building Area Total: 1432 sq ft **Construction Materials:** Aluminum Siding, Wood Siding

Architectural Style: Farmhouse **Sewer:** Septic Tank

Heating: Forced Air

Stories: 2

Roof: Composition

Basement: Full, Walk-Out Access

Amenities & Features

Laundry Features: In Basement

Fireplace Features: Living Room, Primary Bedroom

WaterSource: Well

Appliances: Dryer, Range, Refrigerator, Washer

Interior Features: Pantry

Patio And Porch Features: Deck, Patio, Porch(es)

Fireplaces Total: 2

Cooling: Central Air

Fees & Taxes

Tax Assessed Value: \$131,522

Tax Year: 2026

Tax Annual Amount: \$5,705.97

Call us now



Phone: (231)730-8781

Email: tuckerbennerteam@gmail.com

Address: 2747 Lakeshore Drive, Twin Lake, MI 49457



School Information

High School District: Kalamazoo

Miscellaneous

CrossStreet: W. Main & W. H Avenue

Listing Terms: Cash, Conventional

Call us now



Phone: (231)730-8781

Email: tuckerbennerteam@gmail.com

Address: 2747 Lakeshore Drive, Twin Lake, MI 49457

