

11197, ARLOA, GREENVILLE, MI, 48838

https://tuckerbenner.com

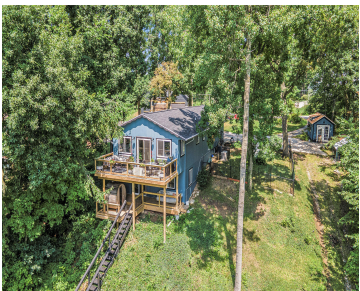

\$675,000



The opportunity for a home on the Caribbean like waters of Burgess Lake has arrived. Featuring 101 ft of private lake frontage, over half an acre and a 4 bed 2 bath home. The home has been completely updated. A list of updates is included in attached documents. There is to many to list as [...]

- 4 beds
- 2 baths
- Single Family Residence
- Residential
- Active
- 1920 sq ft



Call us now

Phone: (231)730-8781

Email: tuckerbennerteam@gmail.com

Address: 2747 Lakeshore Drive, Twin Lake, MI 49457



Basics

Category: Residential

Status: Active

Bathrooms: 2 baths

Lot size: 0.62 sq ft

Bathrooms Full: 2

Rooms Total: 5

Type: Single Family Residence

Bedrooms: 4 beds

Area: 1920 sq ft

Year built: 1972

Lot Size Acres: 0.62 acres

County: Montcalm

Building Details

Building Area Total: 960 sq ft

Architectural Style: Ranch

Heating: Forced Air

Roof: Asphalt

Construction Materials: Wood Siding

Sewer: Septic Tank

Stories: 1

Basement: Walk-Out Access

Amenities & Features

Laundry Features: Laundry Room

Parking Features: Attached

Fireplace Features: Family Room, Primary Bedroom

WaterSource: Well

Electric: Generator

Waterfront Features: Lake

Garage Spaces: 2

Appliances: Bar Fridge, Dishwasher, Dryer, Microwave, Oven, Range, Refrigerator, Washer, Water Softener Owned

Interior Features: Center Island

Patio And Porch Features: Deck

Fireplaces Total: 2

Cooling: Central Air

Fees & Taxes

Call us now

Tax Assessed Value: \$110,633
Tax Annual Amount: \$3,916.70

Tax Year: 2025

School Information

High School District: Greenville

Miscellaneous

CrossStreet: Lynwood **Listing Terms:** Cash, Conventional

Call us now