

112, GRANT, PORTLAND, MI, 48875

https://tuckerbenner.com

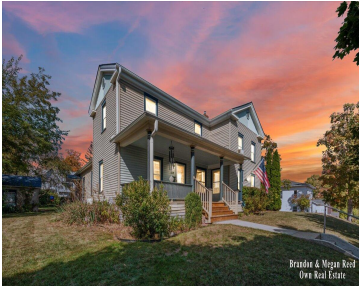

Experience timeless charm in this stunning 5-bed, 2-bath historic home at 112 S Grant St. Step inside to a spacious kitchen with a beautiful center island, perfect for entertaining. The main level offers two generous bedrooms, a full bath, and convenient main floor laundry. Upstairs features three additional bedrooms and another full bath. Elegant trim [...]

- 5 beds
- 2 baths
- Single Family Residence
- Residential
- Active
- 2225 sq ft

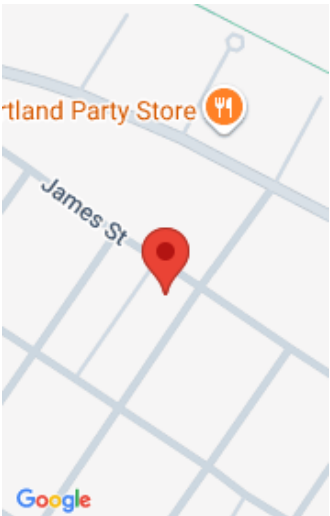

Call us now



Phone: (231)730-8781

Email: tuckerbennerteam@gmail.com

Address: 2747 Lakeshore Drive, Twin Lake, MI 49457



Basics

Category: Residential

Status: Active

Bathrooms: 2 baths

Lot size: 0.28 sq ft

Bathrooms Full: 2

Rooms Total: 12

Type: Single Family Residence

Bedrooms: 5 beds

Area: 2225 sq ft

Year built: 1870

Lot Size Acres: 0.28 acres

County: Ionia

Building Details

Building Area Total: 2225 sq ft

Architectural Style: Colonial

Heating: Forced Air

Roof: Shingle

Construction Materials: Vinyl Siding

Sewer: Public

Stories: 2

Basement: Michigan Basement

Amenities & Features

Laundry Features: Main Level

Fencing: Fenced Back

Fireplace Features: Living Room

WaterSource: Public

Interior Features: Ceiling Fan(s), Center Island

Window Features: Insulated Windows

Fireplaces Total: 1

Flooring: Carpet, Vinyl, Wood

Parking Features: Attached

Garage Spaces: 1

Appliances: Dishwasher, Dryer, Microwave, Oven, Range, Refrigerator, Washer

Lot Features: Sidewalk

Patio And Porch Features: Deck, Porch(es)

Cooling: Window Unit(s)

Fees & Taxes

Call us now

Tax Assessed Value: \$109,400
Tax Annual Amount: \$4,401.36

Tax Year: 2024

School Information

High School District: Portland

Miscellaneous

Road Surface Type: Paved

CrossStreet: Bridge St. and James St.

Listing Terms: Cash, FHA, VA Loan, MSHDA, Conventional

Call us now



Phone: (231)730-8781
Email: tuckerbennerteam@gmail.com
Address: 2747 Lakeshore Drive, Twin Lake, MI 49457

