

# 11206, FORMAN, IDLEWILD, MI, 49642

<https://tuckerbenner.com>

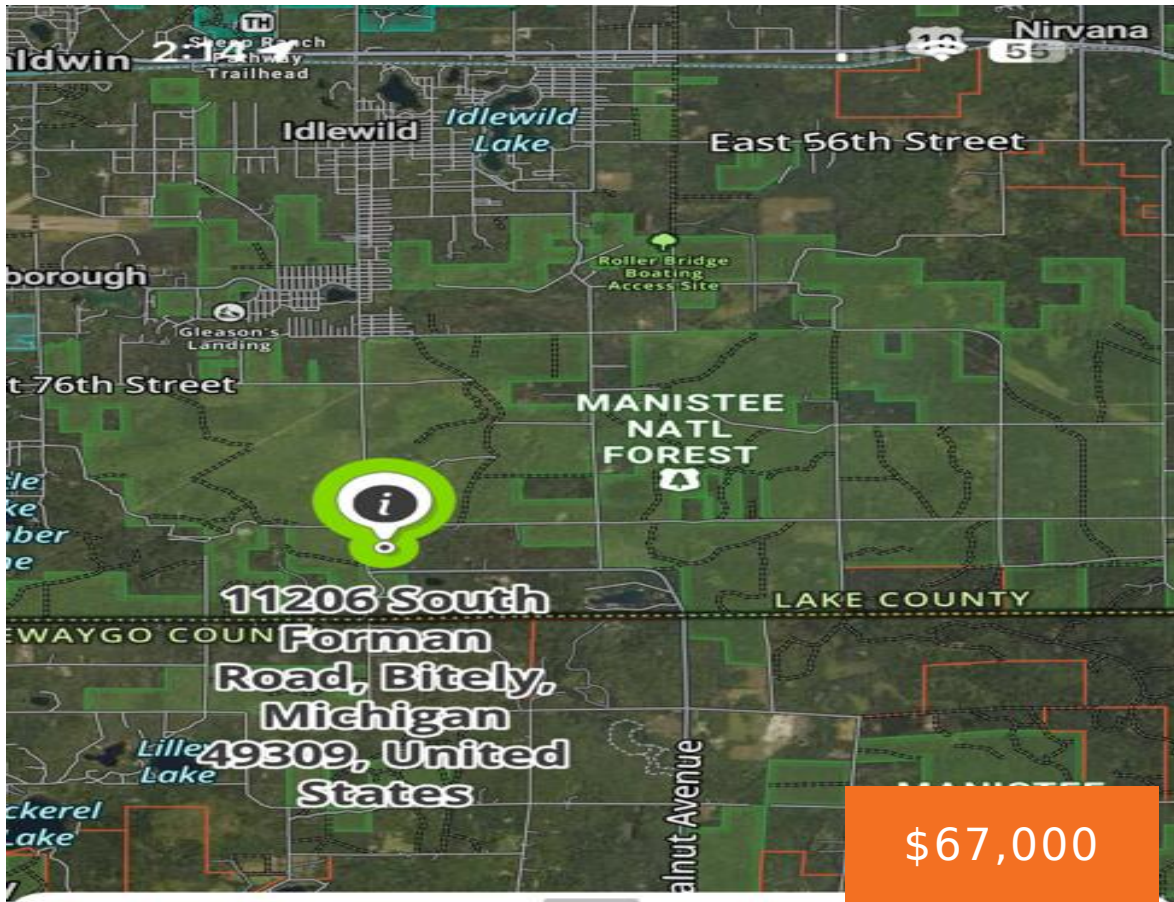

**\$67,000**

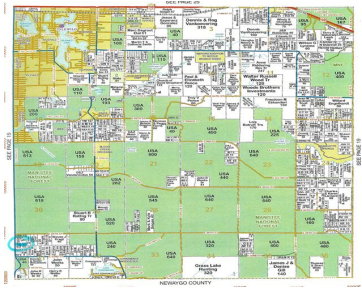
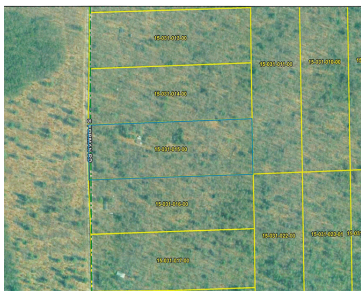

Location is everything—and this property puts you right in the heart of it all. Situated in Lake County, just seconds from extensive SXS/ORV trail systems, the Manistee National Forest, and countless lakes and rivers, this 10-acre wooded parcel is a dream basecamp for outdoor enthusiasts. Ride right from your property to miles of trails, spend [...]

- 0 baths
- Acreage
- Land
- Active

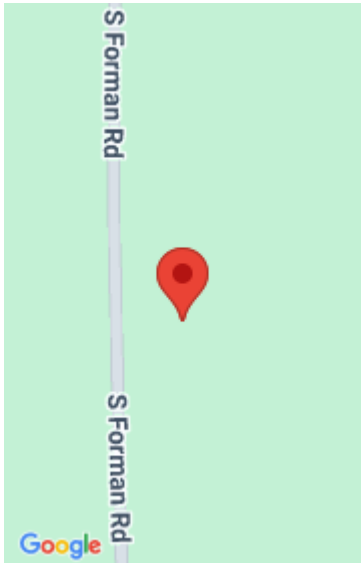

## Call us now

Phone: (231)730-8781  
 Email: [tuckerbennerteam@gmail.com](mailto:tuckerbennerteam@gmail.com)  
 Address: 2747 Lakeshore Drive, Twin Lake, MI 49457



---

## Basics

**Category:** Land

**Status:** Active

**Lot size:** 10 sq ft

**County:** Lake

**Type:** Acreage

**Bathrooms:** 0 baths

**Lot Size Acres:** 10 acres

---

## Building Details

**Current Use:** Recreational, Hunting

---

## Amenities & Features

**Utilities:** Phone Available, Electricity Connected

**Lot Features:** Buildable, Recreational, Wooded

**WaterSource:** Well

---

## Fees & Taxes

**Tax Assessed Value:** \$19,772

**Tax Annual Amount:** \$1,083.38

**Tax Year:** 2025

---

## School Information

**High School District:** Baldwin

---

## Miscellaneous

### Call us now



Phone: (231)730-8781

Email: tuckerbennerteam@gmail.com

Address: 2747 Lakeshore Drive, Twin Lake, MI 49457



**Road Surface Type:** Paved

**CrossStreet:** 88th

**Listing Terms:** Cash, Conventional

## Call us now



Phone: (231)730-8781

Email: [tuckerbennerteam@gmail.com](mailto:tuckerbennerteam@gmail.com)

Address: 2747 Lakeshore Drive, Twin Lake, MI 49457

