

1122, MAIN, BENTON HARBOR, MI, 49022

<https://tuckerbenner.com>

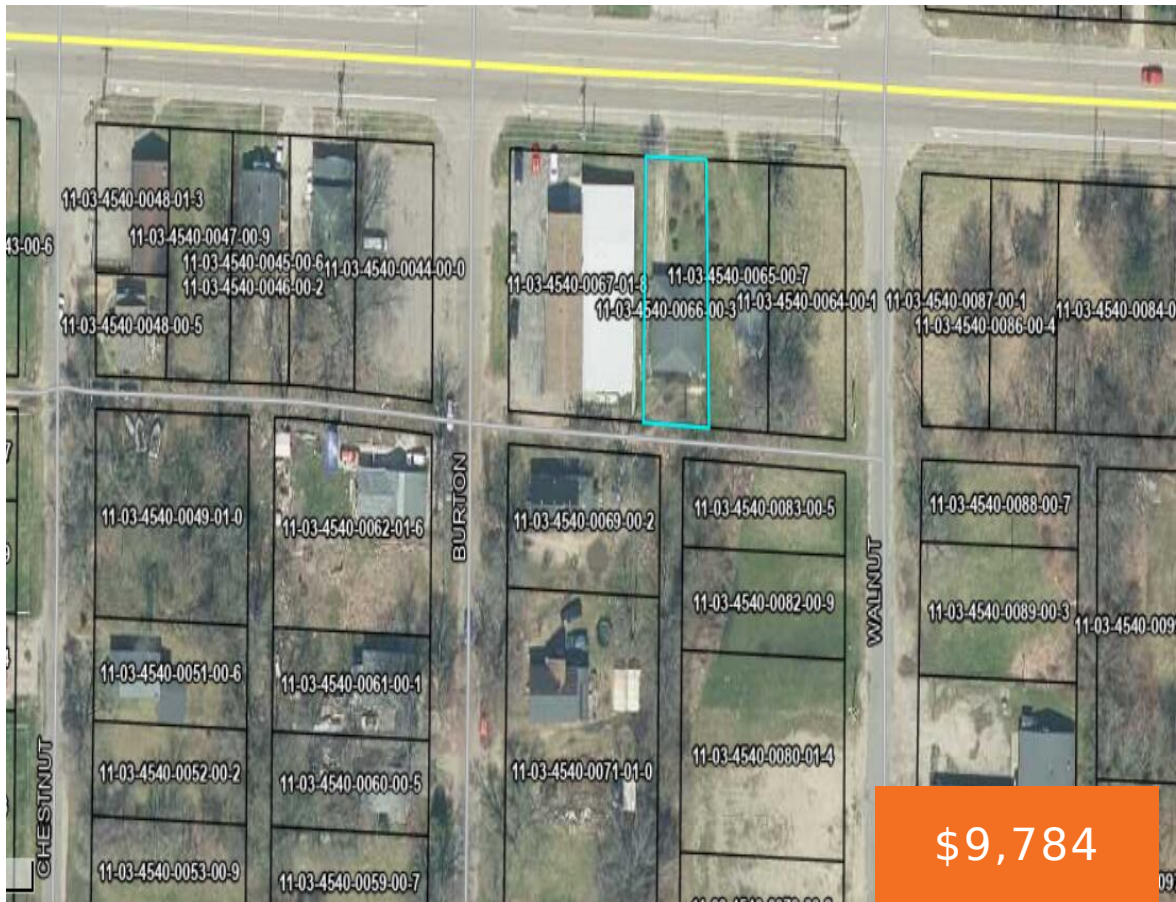

DO NOT ENTER HOME. The current structure on the property is in need of demolition, giving you a clean slate to build something truly special. Whether you're envisioning a new home, an investment property, or a weekend getaway spot, the value here is in the land. Just 5 miles from the stunning shores of Lake [...]

- 0 baths
- Lot
- Land
- Active



Call us now

Phone: (231)730-8781
Email: tuckerbennerteam@gmail.com
Address: 2747 Lakeshore Drive, Twin Lake, MI 49457

Basics

Category: Land

Status: Active

Lot size: 0.14 sq ft

County: Berrien

Type: Lot

Bathrooms: 0 baths

Lot Size Acres: 0.14 acres

Amenities & Features

Utilities: Water Available, Sewer Available, None, Water Connected, Sewer Connected, Electricity Connected

Lot Features: Level

Fees & Taxes

Tax Assessed Value: \$17,535

Tax Year: 2022

Tax Annual Amount: \$1,500

School Information

High School District: Benton Harbor

Miscellaneous

Road Surface Type: Paved

CrossStreet: Walnut and Main Street

Listing Terms: Cash

Call us now



Phone: (231)730-8781

Email: tuckerbennerteam@gmail.com

Address: 2747 Lakeshore Drive, Twin Lake, MI 49457

