

1123, CASS, NILES, MI, 49120
https://tuckerbenner.com

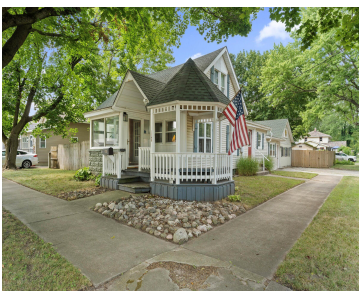

\$199,900



Character, Comfort, and Convenience – All in One! Fall in love with this spacious home brimming with charm and thoughtful details. The inviting front porch with attached gazebo creates instant curb appeal and a perfect spot to unwind. Inside, enjoy multiple living areas and an updated kitchen that adapt to your lifestyle—whether you’re hosting, working [...]

- 3 beds
- 1 bath
- Single Family Residence
- Residential
- Active
- 1878 sq ft

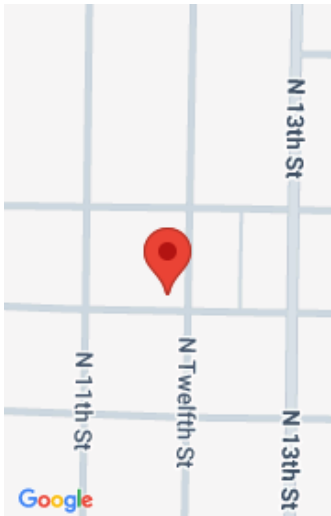

Call us now

Phone: (231)730-8781
Email: tuckerbennerteam@gmail.com
Address: 2747 Lakeshore Drive, Twin Lake, MI 49457

Basics

Category: Residential

Status: Active

Bathrooms: 1 bath

Lot size: 0.2 sq ft

Lot Size Acres: 0.2 acres

County: Berrien

Type: Single Family Residence

Bedrooms: 3 beds

Area: 1878 sq ft

Bathrooms Full: 1

Rooms Total: 9

Building Details

Building Area Total: 1878 sq ft

Architectural Style: Other

Heating: Forced Air

Roof: Composition

Construction Materials: Vinyl Siding

Sewer: Public

Stories: 2

Basement: Michigan Basement

Amenities & Features

Laundry Features: Main Level

Utilities: Electricity Available, Natural Gas Connected, Cable Connected

WaterSource: Public

Interior Features: Eat-in Kitchen

Window Features: Insulated Windows

Flooring: Carpet, Laminate, Tile

Fencing: Full, Privacy

Appliances: Dryer, Range, Refrigerator, Washer

Lot Features: Flag Lot

Patio And Porch Features: Deck, Porch(es)

Fees & Taxes

Tax Assessed Value: \$34,162

Tax Year: 2025

Tax Annual Amount: \$1,275

Call us now



Phone: (231)730-8781

Email: tuckerbennerteam@gmail.com

Address: 2747 Lakeshore Drive, Twin Lake, MI 49457



School Information

High School District: Niles **HighSchool:** Niles Senior High School

Miscellaneous

Road Surface Type: Paved **CrossStreet:** 13th & 11th
Listing Terms: Cash, FHA, VA Loan, Conventional

Call us now