

11265, TEASDALE LAKE, CONSTANTINE, MI, 49042

https://tuckerbenner.com

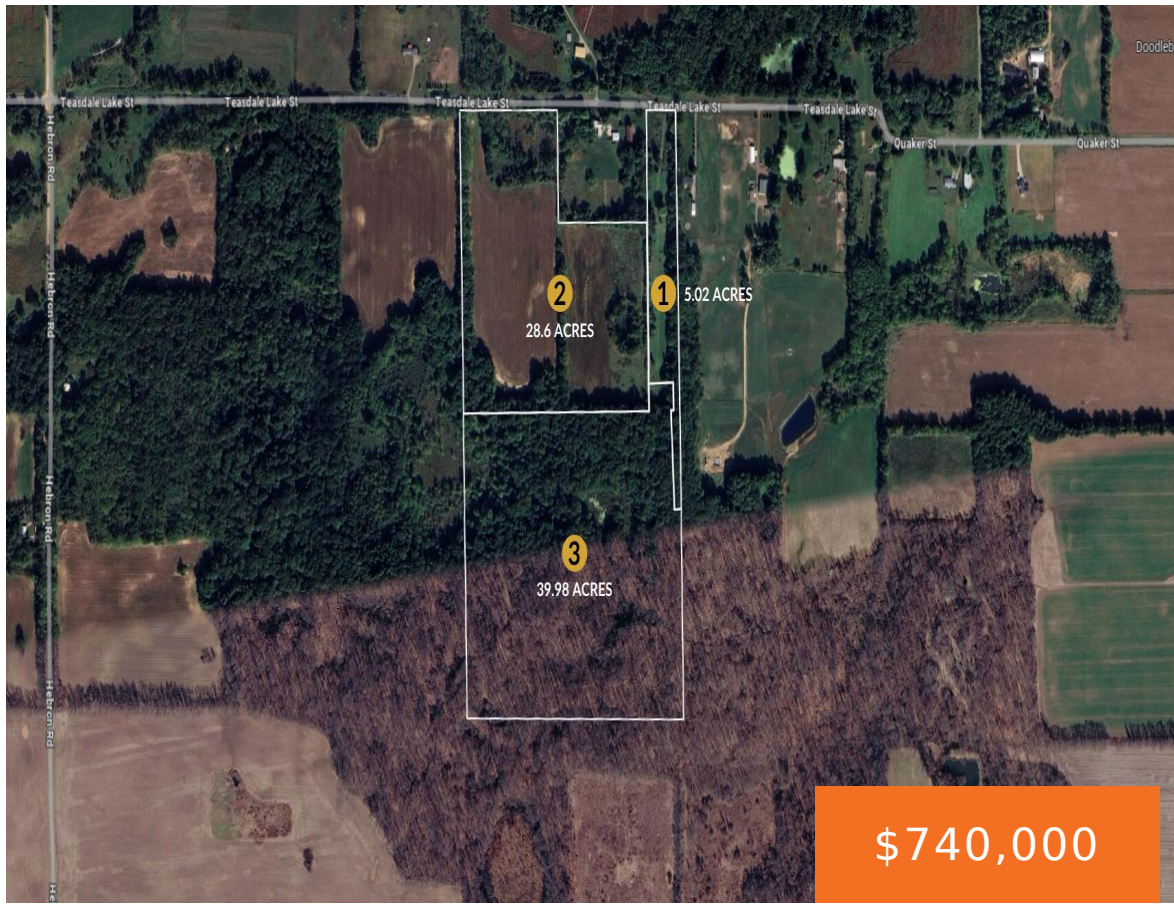

AUCTION! This property is to sell at phone bid auction with bidding to end on July 28th at 5pm. Posted starting bid is starting bid on the property not the buy it now price. This property has a great history of producing large deer and many turkeys. This property being offered in 3 parcels. Parcel [...]

- 0 baths
- Acreage
- Land
- Active



Basics

Category: Land

Status: Active

Lot size: 74 sq ft

County: Cass

Type: Acreage

Bathrooms: 0 baths

Lot Size Acres: 74 acres

Call us now



Phone: (231)730-8781

Email: tuckerbennerteam@gmail.com

Address: 2747 Lakeshore Drive, Twin Lake, MI 49457



Building Details

Current Use: Residential, Recreational, Hunting, Farm, Agricultural

Amenities & Features

Utilities: Electricity Available,
Electricity Connected

Lot Features: Level, Ravine, Rolling Hills, Buildable,
Cleared, Tillable, Wetland Area, Wooded

Fees & Taxes

Tax Assessed Value: \$17,138

Tax Year: 2025

Tax Annual Amount: \$1,459

Association Fee Includes: None

School Information

High School District: Constantine

Miscellaneous

Road Surface Type: Paved

CrossStreet: Hebron Road

Listing Terms: Cash, Conventional

Call us now



Phone: (231)730-8781

Email: tuckerbennerteam@gmail.com

Address: 2747 Lakeshore Drive, Twin Lake, MI 49457

