

11272, L LAKES BRIDGE, BALDWIN, MI, 49304

<https://tuckerbenner.com>

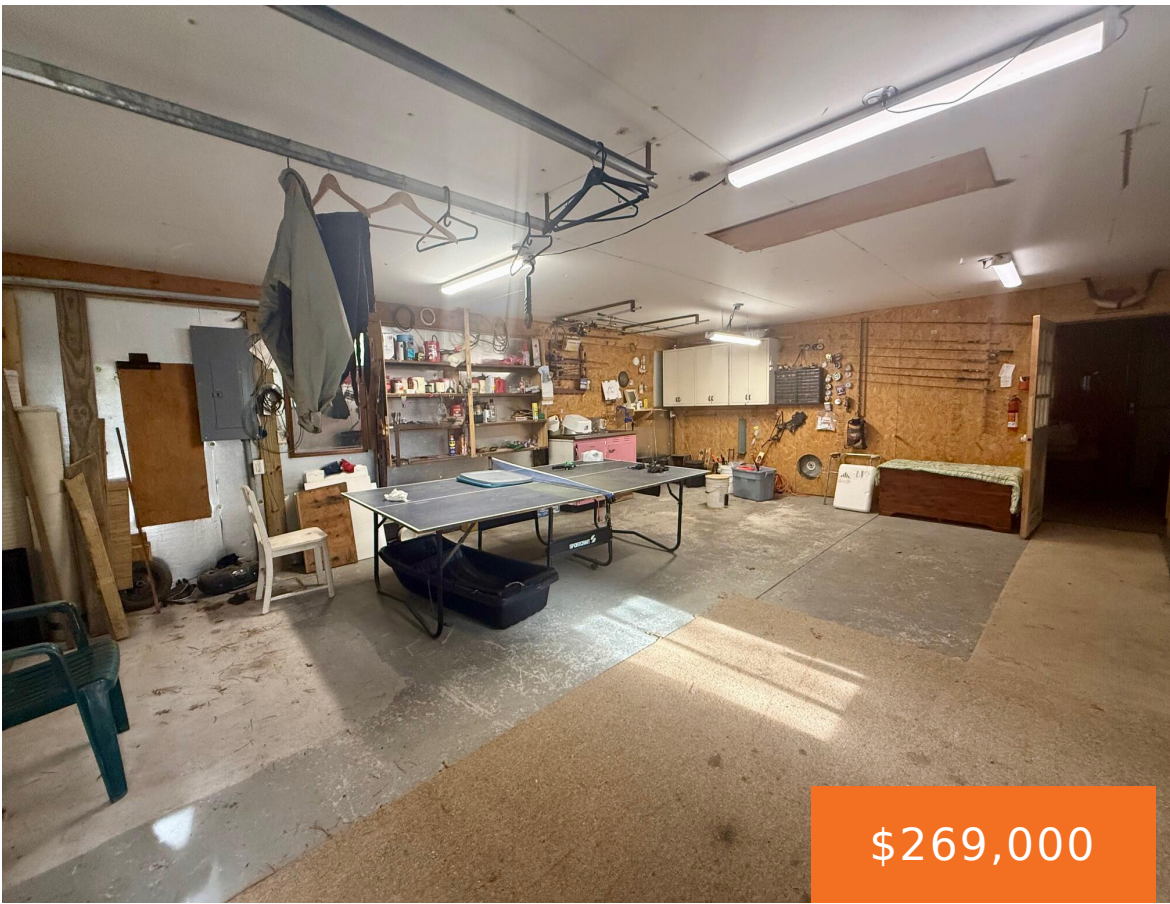

\$269,000



Tucked away on the peaceful shores of L Lake, this rare opportunity offers the charm and simplicity of true cottage living. This cozy one-bedroom, one-bathroom log cottage features 50 feet of private frontage, providing the perfect setting for relaxing weekends, fishing trips, or quiet evenings by the water. Warm rustic character flows throughout the cabin, [...]

- 1 bed
- 1 bath
- Single Family Residence
- Residential
- Active
- 1300 sq ft



Basics

Call us now



Phone: (231)730-8781
Email: tuckerbennerteam@gmail.com
Address: 2747 Lakeshore Drive, Twin Lake, MI 49457



Category: Residential

Status: Active

Bathrooms: 1 bath

Lot size: 0.65 sq ft

Bathrooms Full: 1

Rooms Total: 5

Type: Single Family Residence

Bedrooms: 1 bed

Area: 1300 sq ft

Year built: 1928

Lot Size Acres: 0.65 acres

County: Lake

Building Details

Building Area Total: 1300 sq ft

Architectural Style: Cabin

Heating: Baseboard, Forced Air, Wood

Roof: Composition

Construction Materials: Log

Sewer: Septic Tank

Stories: 1

Basement: Slab

Amenities & Features

Laundry Features: None

Waterfront Features: Lake

Garage Spaces: 2

Appliances: Microwave, Oven, Range, Refrigerator

Fireplaces Total: 1

Parking Features: Detached

Fireplace Features: Living Room, Wood Burning

WaterSource: Well

Lot Features: Recreational

Fees & Taxes

Tax Assessed Value: \$51,517

Tax Annual Amount: \$2,639.83

Tax Year: 2025

School Information

Call us now



Phone: (231)730-8781

Email: tuckerbennerteam@gmail.com

Address: 2747 Lakeshore Drive, Twin Lake, MI 49457



High School District: Baldwin

Miscellaneous

CrossStreet: Lakeview Drive

Listing Terms: Cash, Conventional

Call us now



Phone: (231)730-8781

Email: tuckerbennerteam@gmail.com

Address: 2747 Lakeshore Drive, Twin Lake, MI 49457

