1128, EMERALD, GRAND RAPIDS, MI, 49503

https://tuckerbenner.com



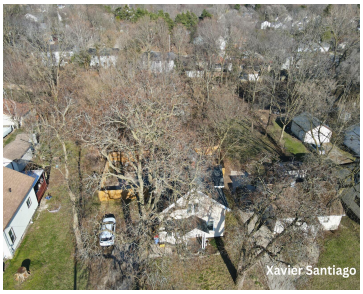





Spacious 4-bedroom, 3-bath home in NE Grand Rapids offering over 1,700+ sq ft of living space with a functional layout. Main floor features a large living room, formal dining area, kitchen, and a bedroom for added flexibility. Upper level includes additional bedrooms and a spacious primary. Sunroom provides additional living space, and the full basement [...]

- 4 beds
- 3 baths
- Single Family Residence
- Residential
- Active
- 1724 sq ft

Basics

Call us now

Phone: (231)730-8781
Email: tuckerbennerteam@gmail.com
Address: 2747 Lakeshore Drive, Twin Lake, MI 49457

Category: Residential

Type: Single Family Residence

Status: Active

Bedrooms: 4 beds

Bathrooms: 3 baths

Area: 1724 sq ft

Lot size: 0.35 sq ft

Year built: 1915

Subdivision Name: OF STEWART S ADD

Bathrooms Full: 3

Lot Size Acres: 0.35 acres

Rooms Total: 10

County: Kent

Building Details

Building Area Total: 1724 sq ft

Construction Materials: Wood Siding

Architectural Style: Traditional

Sewer: Public

Heating: Forced Air

Stories: 2

Roof: Aluminum

Basement: Full

Amenities & Features

Laundry Features: In Basement

Flooring: Wood

Utilities: Phone Available, Cable Available, Natural Gas Connected, Storm Sewer, High-Speed Internet

Fencing: Fenced Back

Parking Features: Detached

Garage Spaces: 3

WaterSource: Public

Appliances: Dryer, Microwave, Range, Refrigerator, Washer

Interior Features: Ceiling Fan(s), Eat-in Kitchen

Lot Features: Sidewalk, Wooded

Patio And Porch Features: Terrace

Exterior Features: Balcony, Play Equipment

Cooling: Central Air

Fees & Taxes

Tax Assessed Value: $143,824

Tax Year: 2025

Tax Annual Amount: $4,423

Call us now

Phone: (231)730-8781

Email: tuckerbennerteam@gmail.com

Address: 2747 Lakeshore Drive, Twin Lake, MI 49457

School Information

High School District: Grand Rapids

Middle Or Junior School: Center for Economicology

Elementary School: East Leonard Elementary School

Miscellaneous

Road Surface Type: Paved

CrossStreet: Emerald Ave NE & Coldbrook St

Listing Terms: Cash, FHA, VA Loan, MSHDA, Conventional

Call us now

Phone: (231)730-8781
Email: tuckerbennerteam@gmail.com
Address: 2747 Lakeshore Drive, Twin Lake, MI 49457