

1128, LONGSHORE, ANN ARBOR, MI, 48105

<https://tuckerbenner.com>

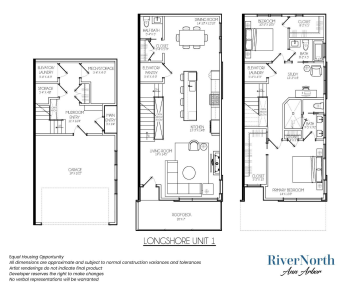
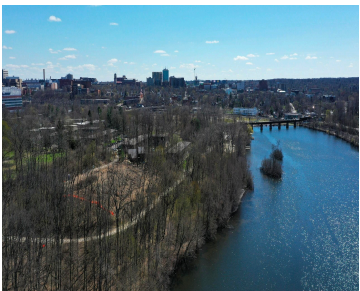

Welcome to your dream retreat at RiverNorth A2—a sleek, architecturally striking residence set along the east side of the Huron River on Longshore Drive. This luxury unit features 2 bedrooms plus a study, 2.1 bathrooms, and an attached two-car garage with an EV charging station. Hardwood flooring in the main living areas, and a private [...]

- 2 beds
- 3 baths
- Condominium
- Residential
- Active
- 1958 sq ft

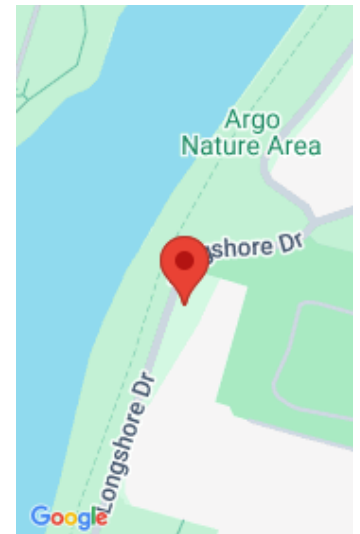

Basics

Category: Residential

Status: Active

Bathrooms: 3 baths

Lot size: 0 sq ft

Subdivision Name: RiverNorthA2

Lot Size Acres: 0 acres

County: Washtenaw

Type: Condominium

Bedrooms: 2 beds

Area: 1958 sq ft

Year built: 2026

Bathrooms Full: 2

Rooms Total: 17

Bathrooms Half: 1

Building Details

Building Area Total: 1700 sq ft

Construction Materials: HardiPlank Type, Wood Siding, Other

Architectural Style: Mid-Century Modern

Sewer: Public

Heating: Forced Air

Stories: 3

Roof: Flat

Basement: Partial

Amenities & Features

Laundry Features: Laundry Closet

Flooring: Carpet, Ceramic Tile, Engineered Hardwood

Utilities: Phone Available, Natural Gas Available, Electricity Available, Cable Available, Natural Gas Connected

Association Amenities: Pets Allowed

Parking Features: Garage Faces Front, Garage Door Opener, Attached

Fireplace Features: Gas Log, Living Room

Garage Spaces: 2

WaterSource: Public

Appliances: Dishwasher, Disposal, Microwave, Oven, Range, Refrigerator

Interior Features: Broadband, Garage Door Opener, Center Island, Pantry

Window Features: Low-Emissivity Windows, Screens, Insulated Windows

Patio And Porch Features: Deck, Other

Fireplaces Total: 1

Cooling: Central Air

Call us now



Fees & Taxes

Association Fee Frequency: Monthly

Association Fee Includes: Other



School Information

High School District: Ann Arbor

HighSchool: Skyline High School

Middle Or Junior School: Clague Middle School

Elementary School: Northside Elementary School



Miscellaneous

CrossStreet: Argo to Longshore

Listing Terms: Cash, Conventional

Call us now



Phone: (231)730-8781
Email: tuckerbennerteam@gmail.com
Address: 2747 Lakeshore Drive, Twin Lake, MI 49457

