

# 11280, WILLOW, GRANT, MI, 49327

<https://tuckerbenner.com>

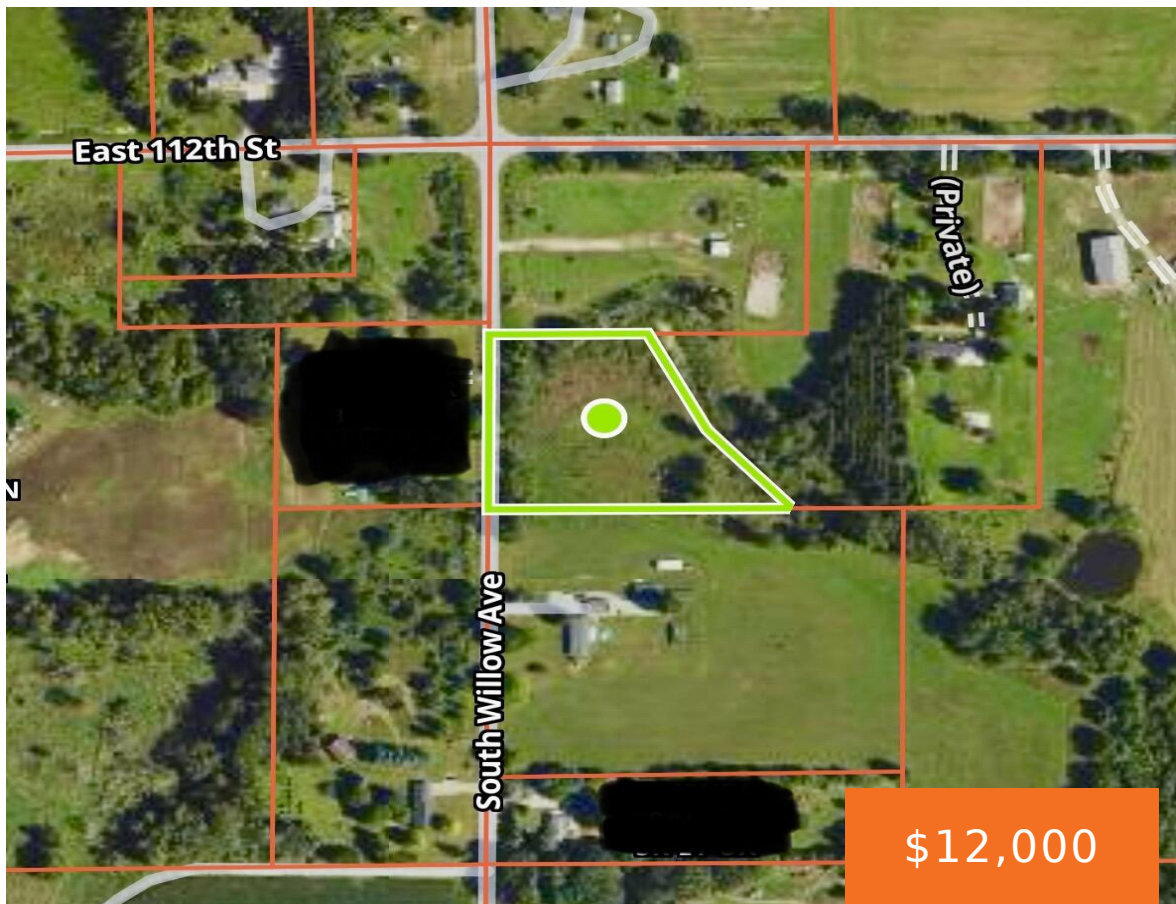

Discover 2.67 acre parcel in Grant Township. Peaceful setting with natural surroundings near neighboring homes. Perc Test completed; not suitable for standard septic but other options may be available. Great opportunity to own land in a growing area. Buyer to verify all zoning and future use with the township.

- 0 baths
- Acreage
- Land
- Active

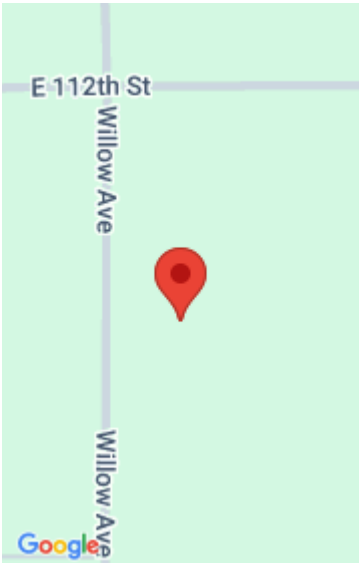

## Call us now

Phone: (231)730-8781  
Email: [tuckerbennerteam@gmail.com](mailto:tuckerbennerteam@gmail.com)  
Address: 2747 Lakeshore Drive, Twin Lake, MI 49457

# Basics

**Category:** Land

**Status:** Active

**Lot size:** 2.67 sq ft

**County:** Newaygo

**Type:** Acreage

**Bathrooms:** 0 baths

**Lot Size Acres:** 2.67 acres

# Amenities & Features

**Utilities:** Electricity Available, None

**Lot Features:** Wooded

# Fees & Taxes

**Tax Assessed Value:** \$11,000

**Tax Year:** 2024

**Tax Annual Amount:** \$525

# School Information

**High School District:** Grant

# Miscellaneous

**CrossStreet:** E 112th Ave & Willow Ave

**Listing Terms:** Cash, Conventional

Call us now