

1129, EVELYN, GRAND RAPIDS, MI, 49505

https://tuckerbenner.com

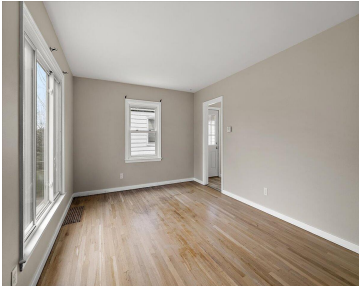

This welcoming 2 bed, 1 bath home is tucked along a quiet, tree-lined street in the Creston neighborhood. Inside, you'll find freshly painted walls, updated flooring in the kitchen and dining area, and beautifully refinished original hardwood floors in the bedrooms and living room. Additionally, the lower level includes a flexible bonus room that could [...]

- 2 beds
- 1 bath
- Single Family Residence
- Residential
- Active
- 816 sq ft



Call us now

Phone: (231)730-8781

Email: tuckerbennerteam@gmail.com

Address: 2747 Lakeshore Drive, Twin Lake, MI 49457

Basics

Category: Residential
Status: Active
Bathrooms: 1 bath
Lot size: 0.15 sq ft
Subdivision Name: Toots Homestead
Lot Size Acres: 0.15 acres
County: Kent

Type: Single Family Residence
Bedrooms: 2 beds
Area: 816 sq ft
Year built: 1949
Bathrooms Full: 1
Rooms Total: 4

Building Details

Building Area Total: 816 sq ft
Sewer: Public
Stories: 1
Basement: Full

Construction Materials: Vinyl Siding
Heating: Forced Air
Roof: Composition

Amenities & Features

Laundry Features: In Basement
Utilities: Cable Available
Parking Features: Garage Door Opener, Detached
WaterSource: Public
Interior Features: Broadband, Eat-in Kitchen
Window Features: Replacement
Exterior Features: Other

Flooring: Vinyl, Wood
Fencing: Chain Link
Garage Spaces: 1
Appliances: Dryer, Washer
Lot Features: Sidewalk
Patio And Porch Features: Deck
Cooling: Central Air

Fees & Taxes

Call us now

Tax Assessed Value: \$75,741
Tax Annual Amount: \$3,927.76

Tax Year: 2024

School Information

High School District: Grand Rapids

Miscellaneous

CrossStreet: Aberdeen St NE & Dorroll St NE

Listing Terms: Cash, FHA, VA Loan, MSHDA, Conventional

Call us now