

113, POLLY, PERRY, MI, 48872

https://tuckerbenner.com

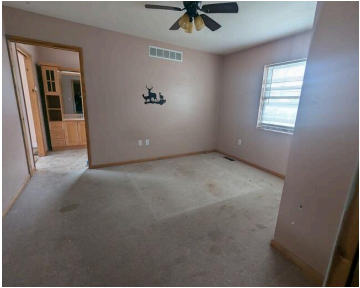

Such a cute home! Walk to town for shopping or dining. Home has a huge covered front porch. Home features a five (5) bedroom home, bedrooms are generous sizes, 2 full baths, generous, inviting livingroom, 1st floor main bedroom w/ensuite full bath. Spacious kitchen for entertaining, 1st floor laundry, spacious backyard and large 2 car [...]

- 5 beds
- 0 baths
- Single Family Residence
- Residential
- Active
- 1883 sq ft

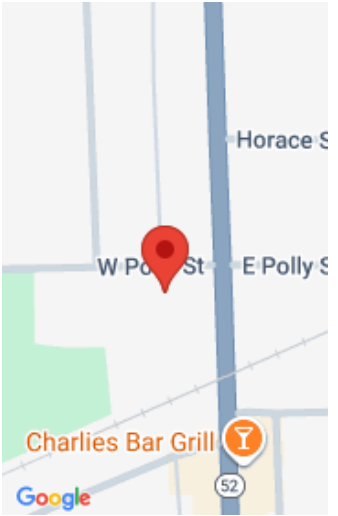

Call us now

Phone: (231)730-8781
Email: tuckerbennerteam@gmail.com
Address: 2747 Lakeshore Drive, Twin Lake, MI 49457

Basics

Category: Residential

Status: Active

Bathrooms: 0 baths

Lot size: 0.25 sq ft

Lot Size Acres: 0.25 acres

County: Shiawassee

Type: Single Family Residence

Bedrooms: 5 beds

Area: 1883 sq ft

Year built: 1910

Rooms Total: 9

Building Details

Building Area Total: 1883 sq ft

Architectural Style: Colonial

Heating: Forced Air

Roof: Asphalt

Construction Materials: Vinyl Siding

Sewer: Public

Stories: 2

Basement: Michigan Basement

Amenities & Features

Laundry Features: Laundry Room

Fencing: Fenced Back

Garage Spaces: 2

Utilities: Public Water

Parking Features: Garage Faces Side, Detached

Patio And Porch Features: Porch(es)

Fees & Taxes

Tax Assessed Value: \$87,200

Tax Annual Amount: \$1,960

Tax Year: 2024

School Information

Call us now

High School District: Perry

Miscellaneous

Road Surface Type: Paved

CrossStreet: W of M-52 & S of Horace St

Listing Terms: Other, Cash

Call us now