

11306, WOODRUFF LAKE, BRIGHTON, MI, 48116

<https://tuckerbenner.com>

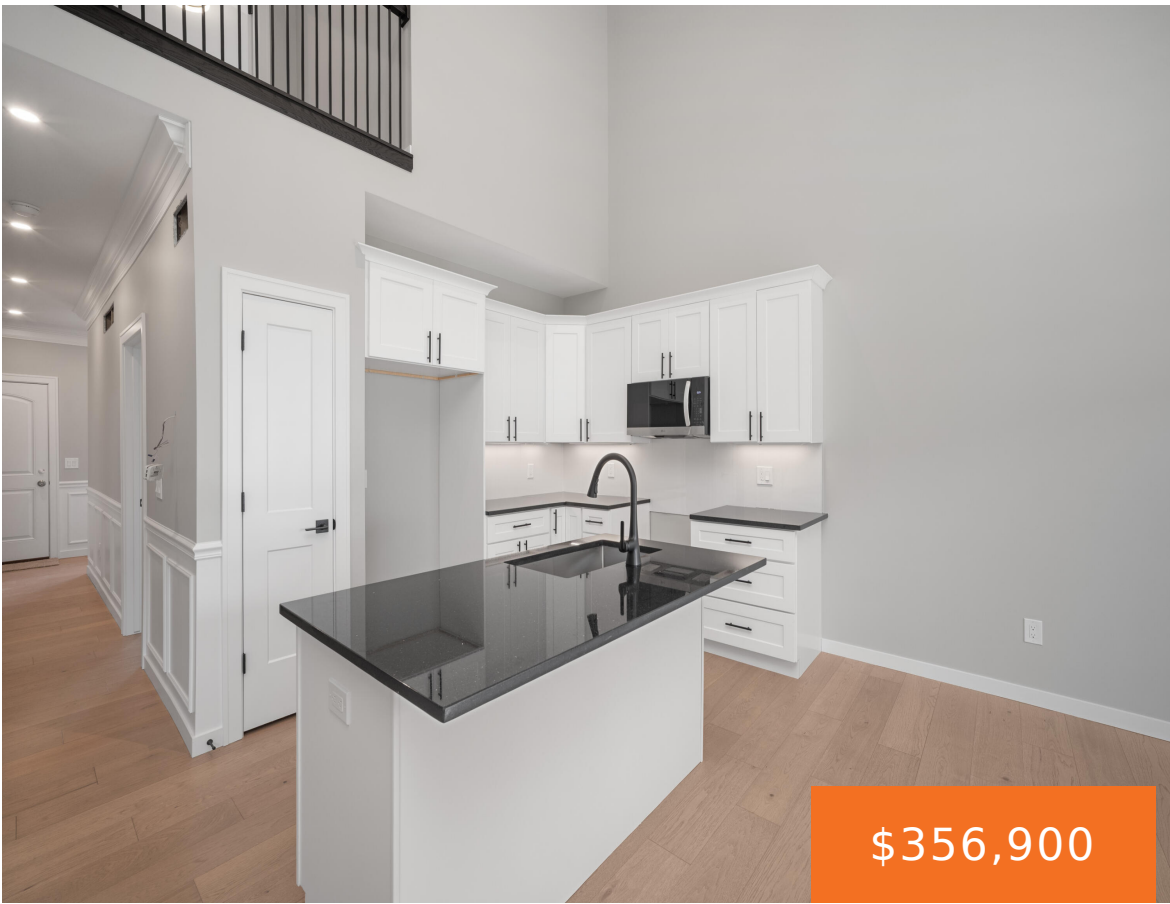

\$356,900

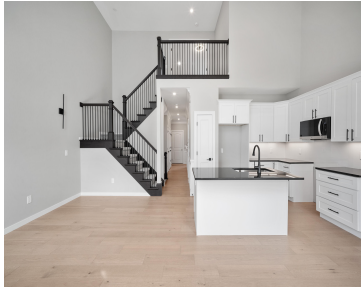

Offering a builders buy down with low financing at 4.8%! IMMEDIATE OCCUPANCY! LAST CONDO LEFT! Welcome home to a brand new luxury condo with access to the stunning All-Sports Woodruff Lake. Nestled in the picturesque town of Brighton, this exquisite property is just minutes away from shopping, dining, and convenient access to the expressway. The [...]

- 2 beds
- 2 baths
- Condominium
- Residential
- Active
- 1450 sq ft



Basics

Call us now



Phone: (231)730-8781
Email: tuckerbennerteam@gmail.com
Address: 2747 Lakeshore Drive, Twin Lake, MI 49457



Category: Residential

Status: Active

Bathrooms: 2 baths

Year built: 2026

Lot Size Acres: 0 acres

County: Livingston

Type: Condominium

Bedrooms: 2 beds

Area: 1450 sq ft

Bathrooms Full: 2

Rooms Total: 4

Building Details

Building Area Total: 1450 sq ft

Architectural Style: Colonial, Contemporary

Heating: Forced Air

Basement: Full

Construction Materials: Aluminum Siding, Brick

Sewer: Public

Stories: 2

Amenities & Features

Laundry Features: In Basement

Fireplace Features: Gas Log, Living Room

WaterSource: Public

Interior Features: Ceiling Fan(s), Center Island

Fireplaces Total: 1

Parking Features: Attached

Garage Spaces: 1

Appliances: Dishwasher, Disposal, Microwave

Patio And Porch Features: Covered, Deck, Porch(es)

Cooling: Central Air

Fees & Taxes

Tax Assessed Value: \$69,507 **Association Fee Frequency:** Monthly

Association Fee: \$260

Tax Year: 2025

Tax Annual Amount: \$2,191

Association Fee Includes: Snow Removal, Lawn/Yard Care

Call us now



Phone: (231)730-8781

Email: tuckerbennerteam@gmail.com

Address: 2747 Lakeshore Drive, Twin Lake, MI 49457



School Information

High School District: Brighton

Miscellaneous

CrossStreet: Grand River and Pleasant Valle

Listing Terms: Cash, Conventional

Call us now



Phone: (231)730-8781

Email: tuckerbennerteam@gmail.com

Address: 2747 Lakeshore Drive, Twin Lake, MI 49457

