

1132, LOHAVEN, HILLSDALE, MI, 49242

<https://tuckerbenner.com>

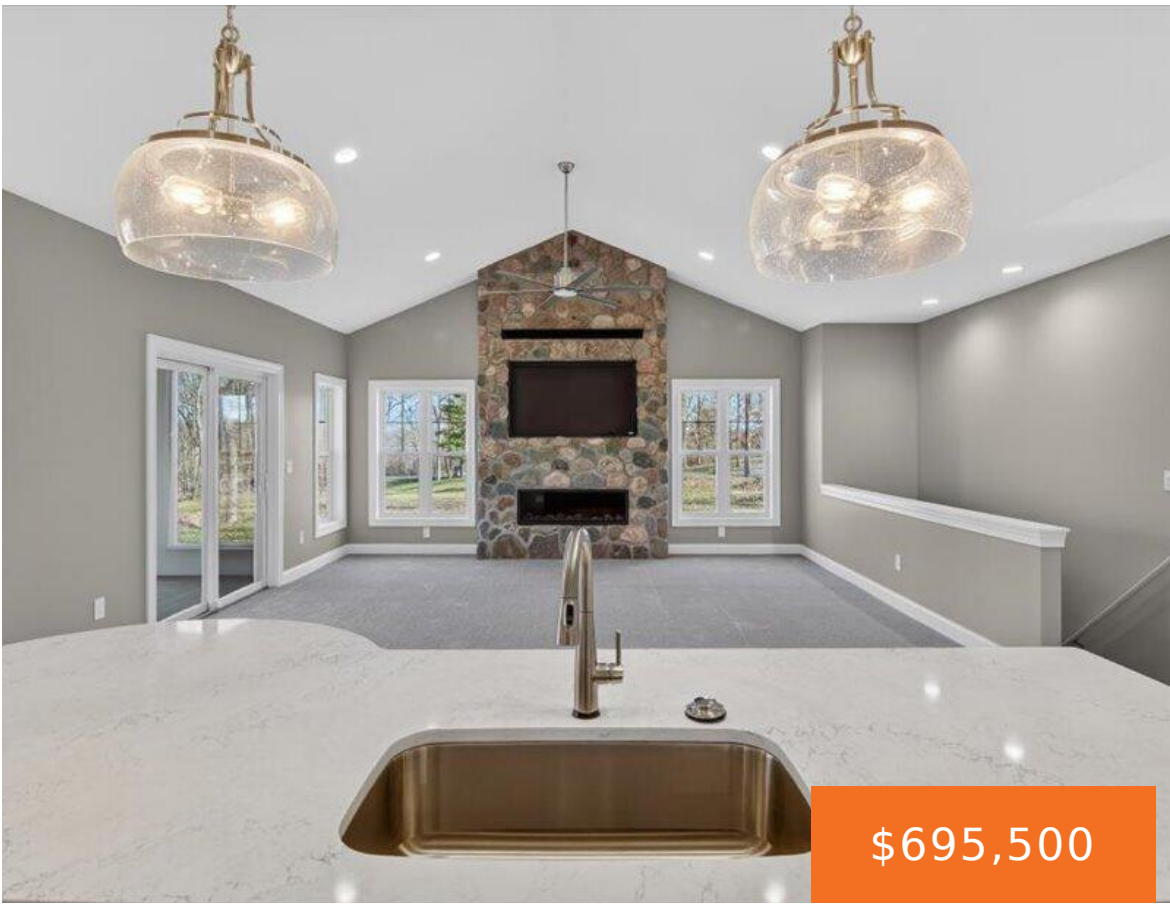

\$695,500

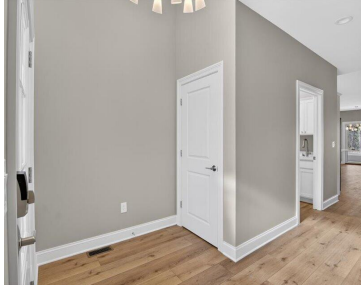
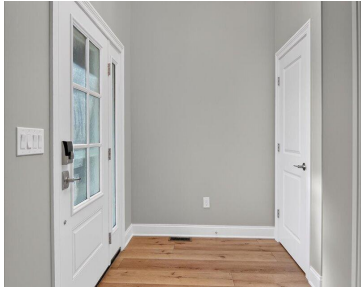

One of Hillsdale's most sought after Condominium communities , when you drive in it says " Welcome home". Say "goodbye" to all the hard work of private home ownership just sit back and relax the beautiful scenery along with the foot path that leads to Lake Baw Beese . Very close to Hillsdale College and [...]

- 3 beds
- 3 baths
- Condominium
- Residential
- Active
- 4604 sq ft

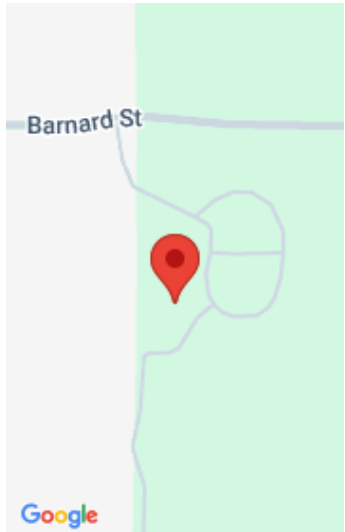

Call us now



Phone: (231)730-8781
Email: tuckerbennerteam@gmail.com
Address: 2747 Lakeshore Drive, Twin Lake, MI 49457



Basics

Category: Residential

Status: Active

Bathrooms: 3 baths

Year built: 2024

Bathrooms Full: 3

County: Hillsdale

Type: Condominium

Bedrooms: 3 beds

Area: 4604 sq ft

Subdivision Name: The Woods of Lochaven

Rooms Total: 9

Building Details

Building Area Total: 1748 sq ft

Construction Materials: Stone, Vinyl Siding

Architectural Style: Contemporary

Sewer: Public

Heating: Forced Air

Stories: 1

Roof: Asphalt

Basement: Full

Amenities & Features

Laundry Features: Gas Dryer Hookup, Laundry Room, Main Level, Sink, Washer Hookup

Utilities: Natural Gas Connected

Parking Features: Garage Faces Front, Garage Door Opener, Attached

Garage Spaces: 2

Appliances: Dishwasher, Disposal, Dryer, Microwave, Range, Refrigerator, Washer, Water Softener Owned

Lot Features: Wooded, Site Condo

Patio And Porch Features: 3 Season Room, Covered, Enclosed, Patio, Porch(es), Screened

Fireplaces Total: 1

Flooring: Carpet, Laminate, Tile

Association Amenities: Clubhouse

Fireplace Features: Gas Log, Living Room

WaterSource: Public

Interior Features: Ceiling Fan(s), Garage Door Opener, Center Island, Eat-in Kitchen, Pantry

Window Features: Low-Emissivity Windows, Screens

Exterior Features: Scrn Porch

Cooling: Central Air

Call us now



Phone: (231)730-8781

Email: tuckerbennerteam@gmail.com

Address: 2747 Lakeshore Drive, Twin Lake, MI 49457



Fees & Taxes

Tax Assessed Value: \$154,129

Tax Year: 2025

Association Fee Includes: Trash, Snow Removal, Lawn/Yard Care

Association Fee: \$335

Tax Annual Amount: \$179,403

School Information

High School District: Hillsdale

Middle Or Junior School: Davis Middle School

HighSchool: Hillsdale High School

Elementary School: Gier Elementary School

Miscellaneous

Road Surface Type: Paved

Listing Terms: Cash, Conventional

CrossStreet: Barnard St

Call us now



Phone: (231)730-8781

Email: tuckerbennerteam@gmail.com

Address: 2747 Lakeshore Drive, Twin Lake, MI 49457

