

1132, WOODLAND, WHITE CLOUD, MI, 49349

https://tuckerbenner.com

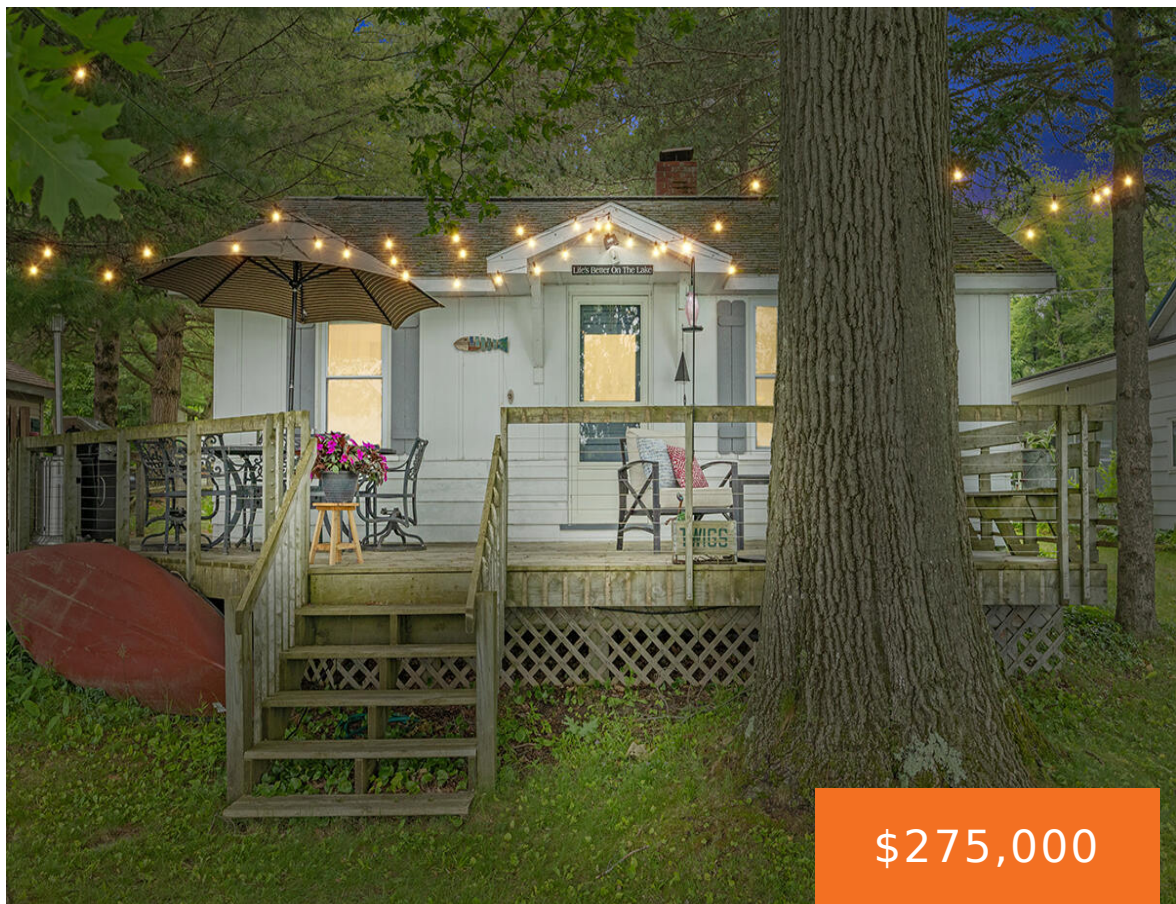

OPEN HOUSE SUNDAY 12-2 PM 7/20/25 Picture-perfect year-round cottage on all-sports Robinson Lake in the heart of Newaygo County. This adorable 2-bedroom, 1-bath ranch is move-in ready and offers 40 +\_ ft. of private lake frontage on a level lot! Enjoy panoramic views of the lake, plus beautiful sunrises and sunset on this private lake [...]

- 2 beds
- 1 bath
- Single Family Residence
- Residential
- Active
- 584 sq ft

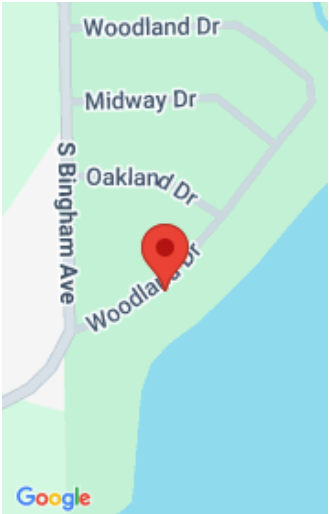

Call us now

Phone: (231)730-8781  
Email: tuckerbennerteam@gmail.com  
Address: 2747 Lakeshore Drive, Twin Lake, MI 49457

# Basics

**Category:** Residential

**Status:** Active

**Bathrooms:** 1 bath

**Lot size:** 0.14 sq ft

**Bathrooms Full:** 1

**Rooms Total:** 5

**Type:** Single Family Residence

**Bedrooms:** 2 beds

**Area:** 584 sq ft

**Year built:** 1945

**Lot Size Acres:** 0.14 acres

**County:** Newaygo

# Building Details

**Building Area Total:** 584 sq ft

**Architectural Style:** Ranch

**Heating:** Wall Furnace

**Roof:** Composition

**Construction Materials:** Aluminum Siding

**Sewer:** Public

**Stories:** 1

**Basement:** Crawl Space

# Amenities & Features

**Laundry Features:** Electric Dryer Hookup, Laundry Closet, Main Level, Washer Hookup

**Utilities:** Phone Available, Natural Gas Available, Electricity Available, Cable Available, Natural Gas Connected, Cable Connected, High-Speed Internet

**Fireplace Features:** Living Room, Wood Burning

**Appliances:** Microwave, Range, Refrigerator, Water Softener Owned

**Lot Features:** Level, Recreational, Wooded

**Patio And Porch Features:** Deck

**Cooling:** Window Unit(s)

**Flooring:** Vinyl, Wood

**Waterfront Features:** Lake

**WaterSource:** Well

**Interior Features:** Broadband

**Window Features:** Screens, Replacement

**Fireplaces Total:** 1

Call us now



---

# Fees & Taxes

**Tax Assessed Value:** \$41,468

**Tax Year:** 2024

**Tax Annual Amount:** \$2,421

---

# School Information

**High School District:** White Cloud

---

# Miscellaneous

**Road Surface Type:** Paved

**CrossStreet:** Bingham Ave

**Listing Terms:** Cash, Conventional

**Call us now**