

11332, HENDERSON, MONTAGUE, MI, 49437

https://tuckerbenner.com

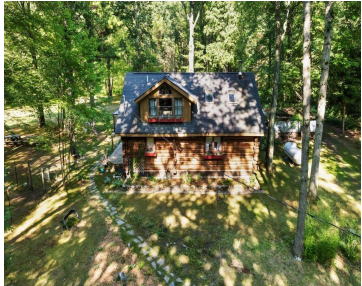
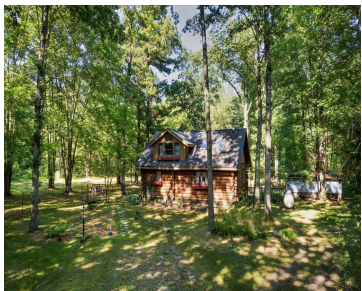
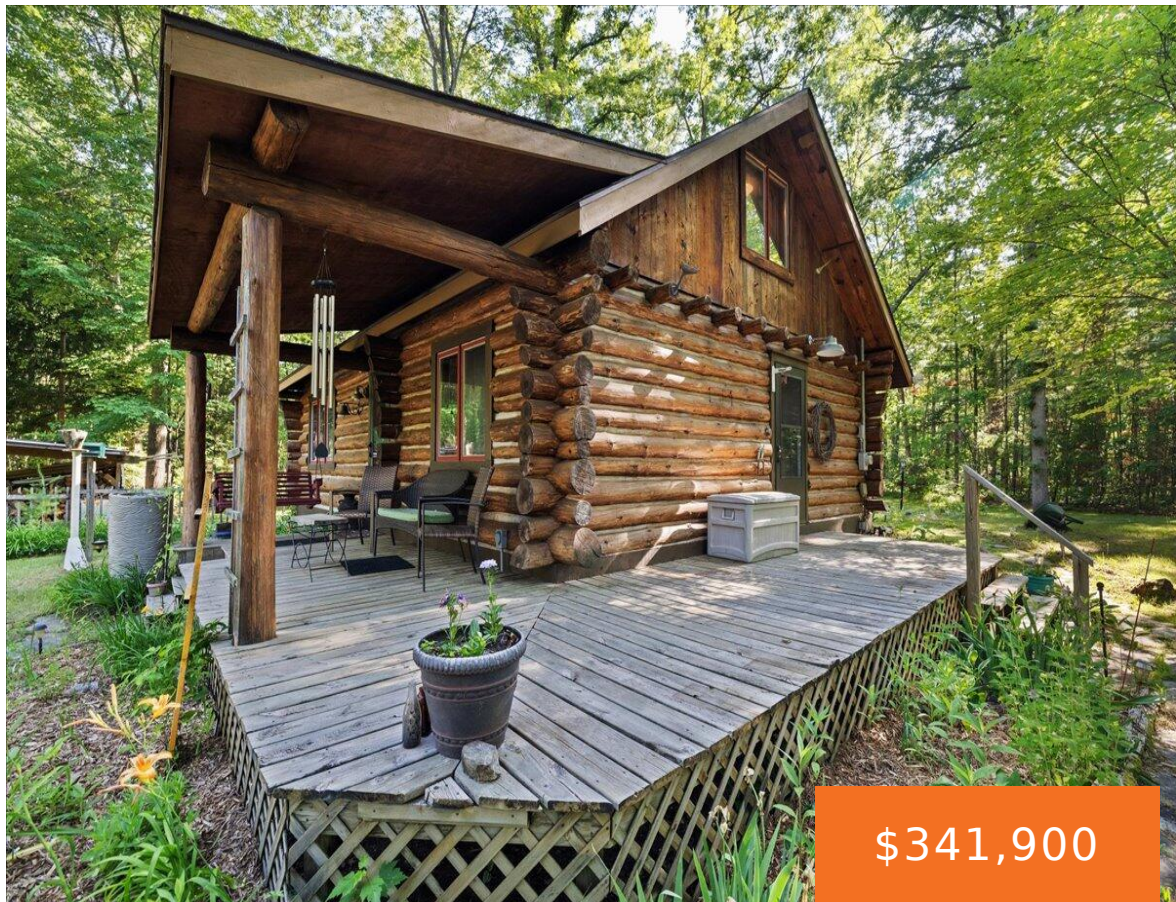

This Cozy cabin sits on 9.6 acres of Forrest in Montague, just minutes from the small town of Whitehall and Montague. This open concept hand crafted log cabin offers privacy, comfort, and space to relax. The property features 2 bedrooms, one being a loft over looking the living room, and 1.5 bathrooms. All new vinyl [...]

- 2 beds
- 2 baths
- Single Family Residence
- Residential
- Active
- 960 sq ft

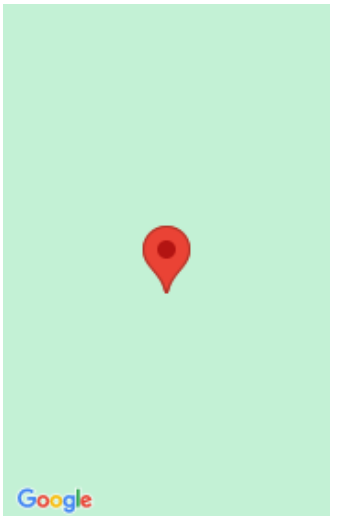

Call us now

Phone: (231)730-8781

Email: tuckerbennerteam@gmail.com

Address: 2747 Lakeshore Drive, Twin Lake, MI 49457

Basics

Category: Residential	Type: Single Family Residence
Status: Active	Bedrooms: 2 beds
Bathrooms: 2 baths	Area: 960 sq ft
Lot size: 9.6 sq ft	Year built: 1988
Bathrooms Full: 1	Lot Size Acres: 9.6 acres
Rooms Total: 2	County: Muskegon
Bathrooms Half: 1	

Building Details

Building Area Total: 960 sq ft	Construction Materials: Log
Architectural Style: Cabin	Sewer: Septic Tank
Heating: Forced Air	Stories: 2
Roof: Composition	Basement: Crawl Space

Amenities & Features

Laundry Features: In Bathroom, Laundry Closet, Main Level	Flooring: Vinyl
Waterfront Features: Pond	Fireplace Features: Wood Burning
WaterSource: Well	Appliances: Dryer, Microwave, Range, Refrigerator, Washer
Interior Features: Ceiling Fan(s)	Lot Features: Wooded
Window Features: Skylight(s), Insulated Windows	Patio And Porch Features: Deck

Fees & Taxes

Call us now



Phone: (231)730-8781
Email: tuckerbennerteam@gmail.com
Address: 2747 Lakeshore Drive, Twin Lake, MI 49457



Tax Assessed Value: \$39,406
Tax Annual Amount: \$2,011

Tax Year: 2024

School Information

High School District: Montague

Miscellaneous

Road Surface Type: Paved
CrossStreet: Fruitvale and skeels
Listing Terms: Cash, FHA, VA Loan, Conventional

Call us now