

# 11337, CARIBOU, IRONS, MI, 49644

<https://tuckerbenner.com>

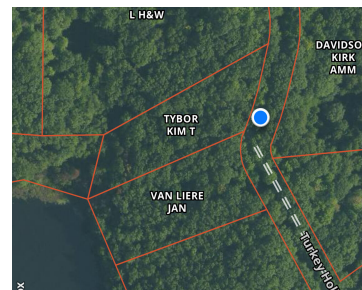
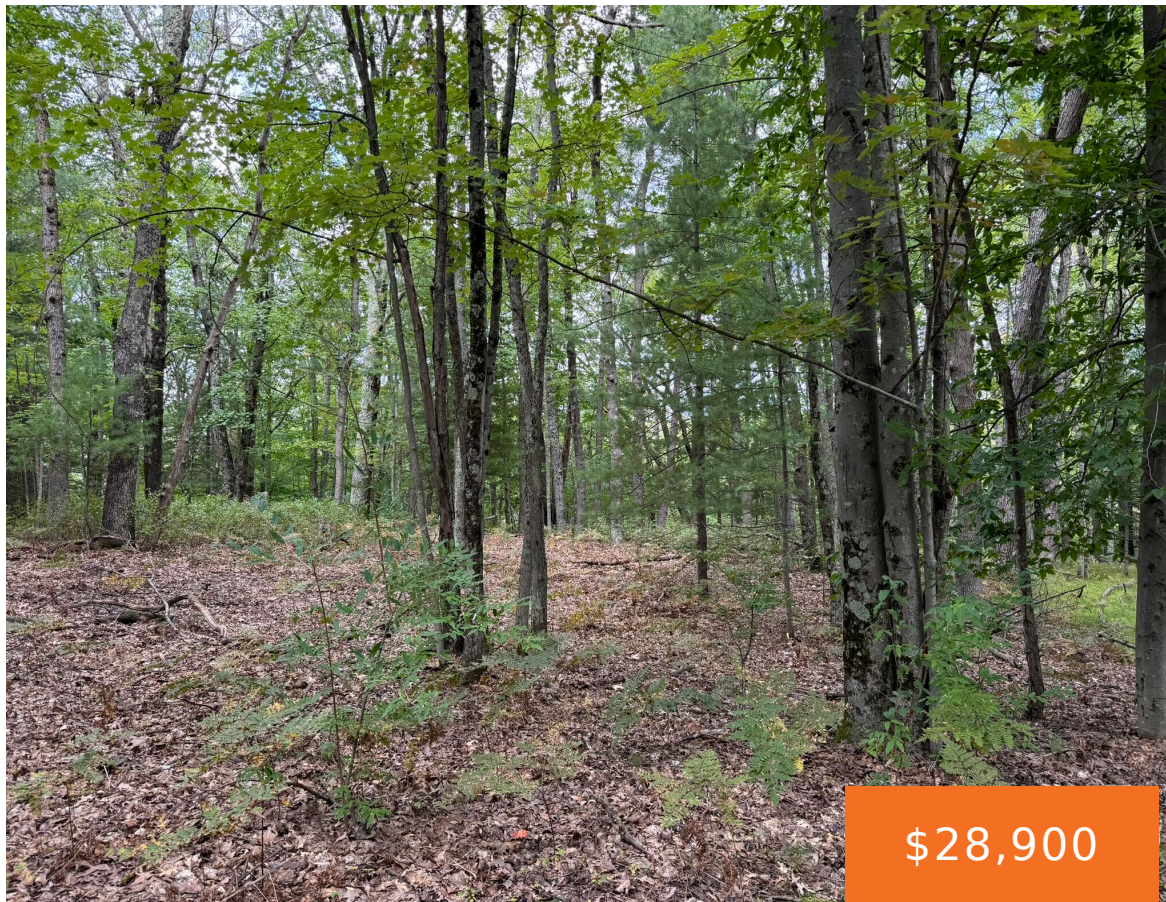

Maple Lake Access - Discover the perfect location for your up-north getaway or year-round dream home on this beautifully wooded parcel, offering the tranquility of nature with the convenience of lake access. Nestled among rolling hills, this property boasts access to serene Maple Lake, a charming small fishing lake, complete with a private dock for [...]

- 0 baths
- Acreage
- Land
- Active



## Basics

**Category:** Land

**Status:** Active

**Lot size:** 1.21 sq ft

**Lot Size Acres:** 1.21 acres

**Type:** Acreage

**Bathrooms:** 0 baths

**Subdivision Name:** Lake Timber Lane Hamlet

**County:** Lake



### Call us now

Phone: (231)730-8781

Email: [tuckerbennerteam@gmail.com](mailto:tuckerbennerteam@gmail.com)

Address: 2747 Lakeshore Drive, Twin Lake, MI 49457



---

## Building Details

**Current Use:** Residential

---

## Amenities & Features

**Utilities:** Electricity Available, None

**Waterfront Features:** Lake

**Lot Features:** Rolling Hills, Buildable, Recreational, Wooded

---

## Fees & Taxes

**Tax Assessed Value:** \$7,379

**Tax Year:** 2024

---

## School Information

**High School District:** Kaleva-Norman-Dickso

---

## Miscellaneous

**Road Surface Type:** Unimproved    **CrossStreet:** 11 Mile and Timberlane Hamlet

**Listing Terms:** Cash, Conventional



### Call us now

Phone: (231)730-8781

Email: [tuckerbennerteam@gmail.com](mailto:tuckerbennerteam@gmail.com)

Address: 2747 Lakeshore Drive, Twin Lake, MI 49457

