

1135, JOYCE LANE, ANN ARBOR, MI, 48103

<https://tuckerbenner.com>

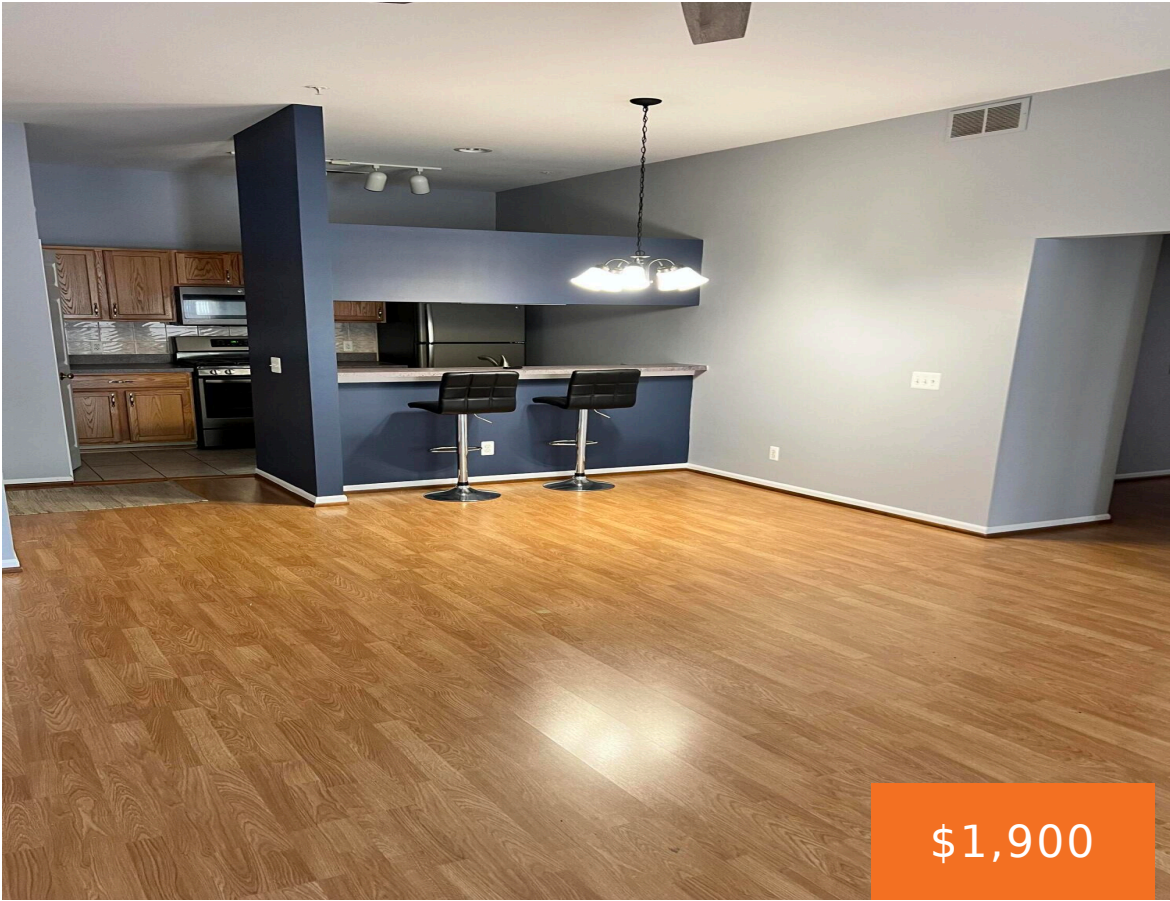

\$1,900



Showings begin August 1. 2 bedrooms, 2 baths, 2nd floor (top) level unit. Available immediately. Wonderfully centrally located. Near everything: shopping, grocery store, highways, Liberty Athletic Club and on bus line too. Open floor plan, tiled screened porch, stainless appliances (gas stove). Plenty of closet space. In unit laundry.

- 2 beds
- 2 baths
- Condominium
- Residential Lease
- Active
- 1160 sq ft



Basics



Call us now

Phone: (231)730-8781
Email: tuckerbennerteam@gmail.com
Address: 2747 Lakeshore Drive, Twin Lake, MI 49457



Category: Residential Lease

Status: Active

Bathrooms: 2 baths

Lot size: 0 sq ft

Lot Size Acres: 0 acres

Type: Condominium

Bedrooms: 2 beds

Area: 1160 sq ft

Bathrooms Full: 2

County: Washtenaw

Building Details

Architectural Style: Ranch

Heating: Forced Air

Amenities & Features

Laundry Features: In Unit, Laundry Room **Parking Features:** Garage Door Opener

Garage Spaces: 1

School Information

High School District: Ann Arbor

Miscellaneous

CrossStreet: Liberty and Scio Ridge

Owner Pays: Association Fees, Lawn/Yard Care, Sewer, Snow Removal, Taxes, Water

Tenant Pays: A/C, Cable/Satellite, Heat, Internet Access



Call us now

Phone: (231)730-8781

Email: tuckerbennerteam@gmail.com

Address: 2747 Lakeshore Drive, Twin Lake, MI 49457

