

11350, HOLLAND LAKE, GOWEN, MI, 49326

<https://tuckerbenner.com>

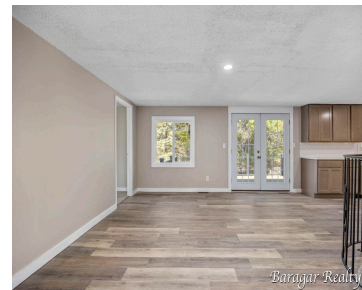

Completely remodeled FIVE bedroom home sitting on .68 acres, fenced in yard. Versatile layout, including a walk-out full basement complete with its own bedroom and kitchen. Attached pass through, Oversized 3 stall garage and massive brand new composite deck. The list goes on and on with all the updates! Call for your private showing today!

- 5 beds
- 2 baths
- Single Family Residence
- Residential
- Active
- 2085 sq ft



Basics



Call us now

Phone: (231)730-8781

Email: tuckerbennerteam@gmail.com

Address: 2747 Lakeshore Drive, Twin Lake, MI 49457



Category: Residential

Status: Active

Bathrooms: 2 baths

Lot size: 0.68 sq ft

Bathrooms Full: 2

Rooms Total: 8

Type: Single Family Residence

Bedrooms: 5 beds

Area: 2085 sq ft

Year built: 1983

Lot Size Acres: 0.68 acres

County: Montcalm

Building Details

Building Area Total: 1500 sq ft **Construction Materials:** Brick, Vinyl Siding

Architectural Style: Ranch **Sewer:** Septic Tank

Heating: Forced Air **Stories:** 1

Basement: Walk-Out Access

Amenities & Features

Laundry Features: Main Level **Utilities:** Natural Gas Available, Public Sewer

Parking Features: Attached **Garage Spaces:** 3

WaterSource: Well **Appliances:** Refrigerator, Oven, Microwave, Dishwasher

Lot Features: Wooded **Exterior Features:** Deck(s)

Cooling: Central Air

Fees & Taxes

Tax Assessed Value: \$55,526

Tax Year: 2024

Tax Annual Amount: \$1,456.80

School Information

High School District: Greenville



Call us now

Phone: (231)730-8781

Email: tuckerbennerteam@gmail.com

Address: 2747 Lakeshore Drive, Twin Lake, MI 49457



Miscellaneous

Road Surface Type: Unimproved

CrossStreet: N/A

Listing Terms: Cash, FHA, VA Loan, Rural Development, MSHDA, Conventional



Call us now

Phone: (231)730-8781

Email: tuckerbennerteam@gmail.com

Address: 2747 Lakeshore Drive, Twin Lake, MI 49457

