

11368, BASELINE, HICKORY CORNERS, MI, 49060

<https://tuckerbenner.com>

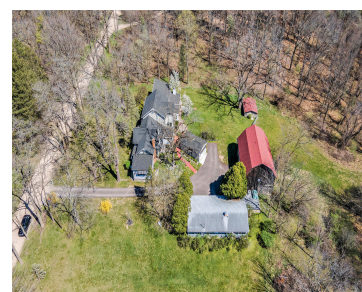

Gull Lake Schools - This large farmhouse stands as a charming beacon of rustic elegance on nearly 5 private acres next to Gull Lake & a land conservatory, The quaint 2 story wood barn is in great shape & just a short walk from the main house, boasts weathered red paint and a classic roof [...]

- 3 beds
- 3 baths
- Single Family Residence
- Residential
- Active
- 4430 sq ft



Basics



Call us now

Phone: (231)730-8781

Email: tuckerbennerteam@gmail.com

Address: 2747 Lakeshore Drive, Twin Lake, MI 49457



Category: Residential

Status: Active

Bathrooms: 3 baths

Lot size: 4.56 sq ft

Bathrooms Full: 2

Rooms Total: 19

Bathrooms Half: 1

Type: Single Family Residence

Bedrooms: 3 beds

Area: 4430 sq ft

Year built: 1900

Lot Size Acres: 4.56 acres

County: Kalamazoo

Building Details

Building Area Total: 4430 sq ft

Construction Materials: Vinyl Siding

Architectural Style: Farm House

Sewer: Septic System

Heating: Forced Air, Natural Gas

Stories: 2

Basement: Full, Michigan Basement

Amenities & Features

Laundry Features: Laundry Room, Main Level

Utilities: Broadband Available, Phone Connected, Cable Connected

Parking Features: Asphalt, Driveway

Fireplace Features: Gas Log, Living, Family

Garage Spaces: 1

WaterSource: Well

Appliances: Dryer, Washer, Dishwasher, Microwave, Oven, Range, Refrigerator

Interior Features: Ceramic Floor, Garage Door Opener, Generator, Guest Quarters, Security System, Water Softener/Owned, Wet Bar, Wood Floor, Eat-in Kitchen, Pantry

Lot Features: Level, Adj to Public Land

Window Features: Insulated Windows, Window Treatments

Exterior Features: Patio

Fireplaces Total: 2

Cooling: Central Air

Fees & Taxes



Call us now

Phone: (231)730-8781

Email: tuckerbennerteam@gmail.com

Address: 2747 Lakeshore Drive, Twin Lake, MI 49457



Tax Assessed Value: \$224,337

Tax Year: 2024

Tax Annual Amount: \$6,810

School Information

High School District: Gull Lake

HighSchool: Gull Lake

Middle Or Junior School: Ryan

Elementary School: Hickory Corners

Miscellaneous

Road Surface Type: Unimproved **CrossStreet:** East Gull Lake Dr & N 38th St

Listing Terms: Cash, Conventional



Call us now

Phone: (231)730-8781

Email: tuckerbennerteam@gmail.com

Address: 2747 Lakeshore Drive, Twin Lake, MI 49457

