1139, CADILLAC, GRAND RAPIDS, MI, 49506

https://tuckerbenner.com

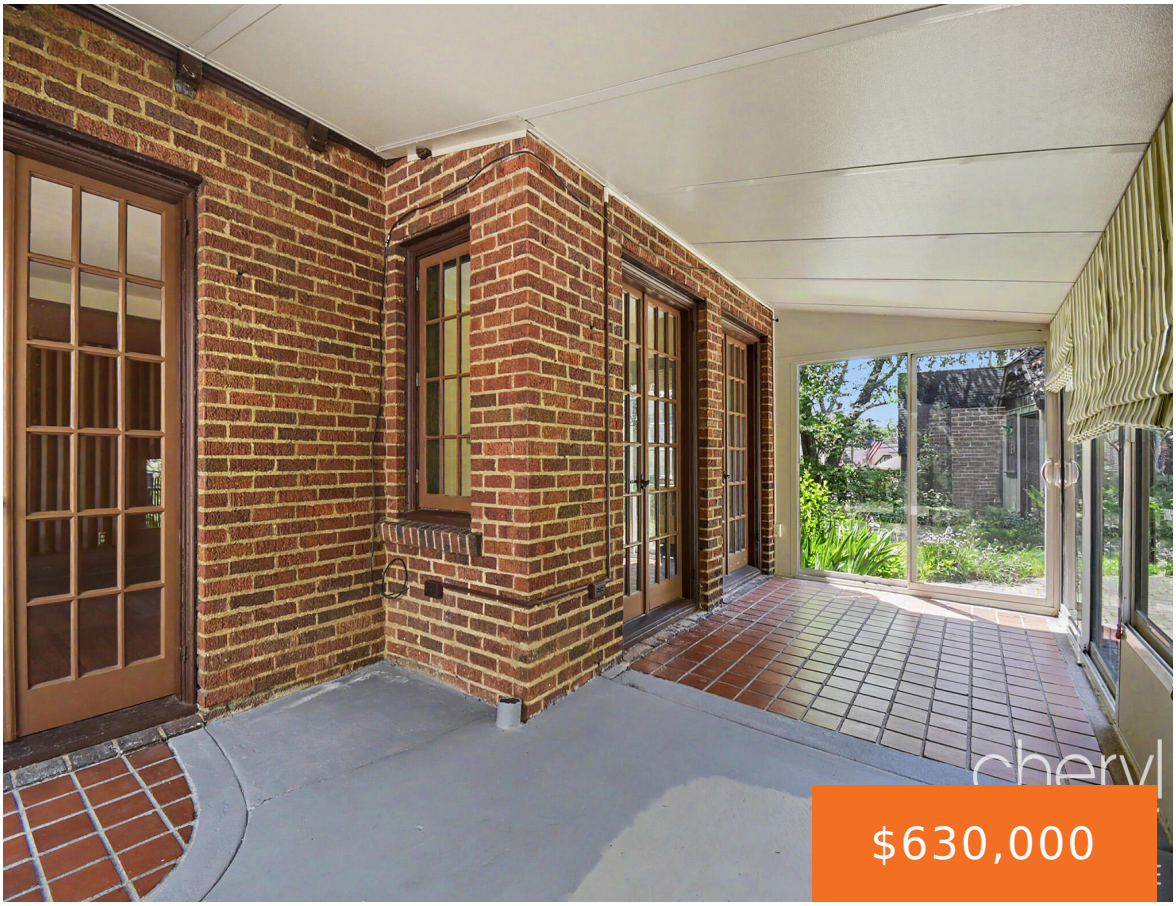







Some homes are built. This one was composed. Set on Cadillac Drive in the heart of Ottawa Hills — Grand Rapids' most storied neighborhood — this 1926 French Tudor is a masterwork of the era that built this city's character. The winding streets surrounding it follow the paths of the old Grand Rapids Golf Club […]

- 3 beds
- 3 baths
- Single Family Residence
- Residential
- Active
- 2385 sq ft

Basics

Call us now

Phone: (231)730-8781
Email: tuckerbennerteam@gmail.com
Address: 2747 Lakeshore Drive, Twin Lake, MI 49457

Category: Residential

Type: Single Family Residence

Status: Active

Bedrooms: 3 beds

Bathrooms: 3 baths

Area: 2385 sq ft

Lot size: 0.19 sq ft

Year built: 1926

Bathrooms Full: 2

Lot Size Acres: 0.19 acres

Rooms Total: 12

County: Kent

Bathrooms Half: 1

Building Details

Building Area Total: 2385 sq ft

Construction Materials: Brick, Wood Siding

Architectural Style: Traditional

Sewer: Public

Heating: Hot Water

Stories: 2

Roof: Composition

Basement: Full

Amenities & Features

Laundry Features: In Basement, Sink

Flooring: Wood

Utilities: Natural Gas Connected

Fencing: Fenced Back

Parking Features: Garage Door Opener, Detached

Fireplace Features: Living Room

Garage Spaces: 2

WaterSource: Public

Appliances: Dishwasher, Disposal, Dryer, Microwave, Range, Refrigerator, Washer

Interior Features: Ceiling Fan(s), Garage Door Opener, Eat-in Kitchen

Lot Features: Sidewalk

Patio And Porch Features: Patio

Fireplaces Total: 1

Cooling: Central Air

Fees & Taxes

Tax Assessed Value: $163,179

Tax Year: 2026

Tax Annual Amount: $5,315.71

Call us now

Phone: (231)730-8781

Email: tuckerbennerteam@gmail.com

Address: 2747 Lakeshore Drive, Twin Lake, MI 49457

School Information

High School District: Grand Rapids

Miscellaneous

Road Surface Type: Paved

CrossStreet: Hall St & Benjamin Ave.

Listing Terms: Cash, VA Loan, Conventional

Call us now

Phone: (231)730-8781

Email: tuckerbennerteam@gmail.com

Address: 2747 Lakeshore Drive, Twin Lake, MI 49457