114, RIDGE, JACKSON, MI, 49203

https://tuckerbenner.com



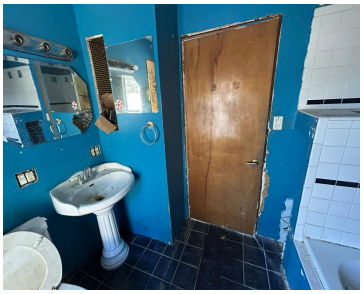





Investment opportunity with tons of potential! Property needs repairs and updates. Sold as-is. Ideal for investors or buyers looking to build sweat equity.

- 3 beds
- 1 bath
- Single Family Residence
- Residential
- Active
- 1123 sq ft

Basics

Call us now

Phone: (231)730-8781
Email: tuckerbennerteam@gmail.com
Address: 2747 Lakeshore Drive, Twin Lake, MI 49457

Category: Residential
Type: Single Family Residence
Status: Active
Bedrooms: 3 beds
Bathrooms: 1 bath
Area: 1123 sq ft
Lot size: 0.13 sq ft
Year built: 1920
Bathrooms Full: 1
Lot Size Acres: 0.13 acres
Rooms Total: 5
County: Jackson

Building Details

Building Area Total: 1123 sq ft
Construction Materials: Aluminum Siding
Sewer: Public
Heating: Forced Air
Stories: 1
Basement: Crawl Space

Amenities & Features

Laundry Features: None
Parking Features: Detached
Garage Spaces: 1
WaterSource: Public

Fees & Taxes

Tax Assessed Value: $31,208
Tax Year: 2025
Tax Annual Amount: $2,157.42

School Information

High School District: Vandercook Lake

Miscellaneous

Call us now

Phone: (231)730-8781
Email: tuckerbennerteam@gmail.com
Address: 2747 Lakeshore Drive, Twin Lake, MI 49457

CrossStreet: W. Vandercook Dr and Hinckley

Listing Terms: Cash

Call us now

Phone: (231)730-8781

Email: tuckerbennerteam@gmail.com

Address: 2747 Lakeshore Drive, Twin Lake, MI 49457