

11400, PHOEBE, MECOSTA, MI, 49332

<https://tuckerbenner.com>

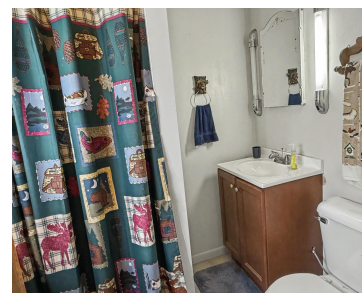

Adorable 1 bedroom, 1 bath cottage on a channel of Round Lake giving highly sought after Tri-Lakes access! Enjoy beautiful water views, a peaceful creek running alongside the property into the channel, and a relaxing setting perfect for summer getaways. This turn-key property comes fully furnished and includes a Bennington pontoon with Mercury 50HP motor [...]

- 1 bed
- 1 bath
- Single Family Residence
- Residential
- Active
- 480 sq ft



Basics

Call us now

Phone: (231)730-8781

Email: tuckerbennerteam@gmail.com

Address: 2747 Lakeshore Drive, Twin Lake, MI 49457



Category: Residential

Status: Active

Bathrooms: 1 bath

Lot size: 0.47 sq ft

Bathrooms Full: 1

Rooms Total: 4

Type: Single Family Residence

Bedrooms: 1 bed

Area: 480 sq ft

Year built: 1966

Lot Size Acres: 0.47 acres

County: Mecosta

Building Details

Building Area Total: 480 sq ft

Architectural Style: Cabin

Heating: Forced Air

Roof: Shingle

Construction Materials: Vinyl Siding

Sewer: Septic Tank

Stories: 1

Basement: Slab

Amenities & Features

Laundry Features: None

Parking Features: Detached

Garage Spaces: 2

Appliances: Microwave, Range, Refrigerator

Patio And Porch Features: Deck

Flooring: Carpet

Waterfront Features: Channel, Lake, Stream/Creek

WaterSource: Well

Interior Features: Ceiling Fan(s)

Fees & Taxes

Tax Assessed Value: \$37,935

Tax Annual Amount: \$1,775

Tax Year: 2025

School Information

Call us now



Phone: (231)730-8781

Email: tuckerbennerteam@gmail.com

Address: 2747 Lakeshore Drive, Twin Lake, MI 49457



High School District: Chippewa Hills

Miscellaneous

CrossStreet: Oak and Phoebe

Listing Terms: Cash, Conventional

Call us now



Phone: (231)730-8781

Email: tuckerbennerteam@gmail.com

Address: 2747 Lakeshore Drive, Twin Lake, MI 49457

