

11409, LAKE, HOLLAND, MI, 49424

<https://tuckerbenner.com>

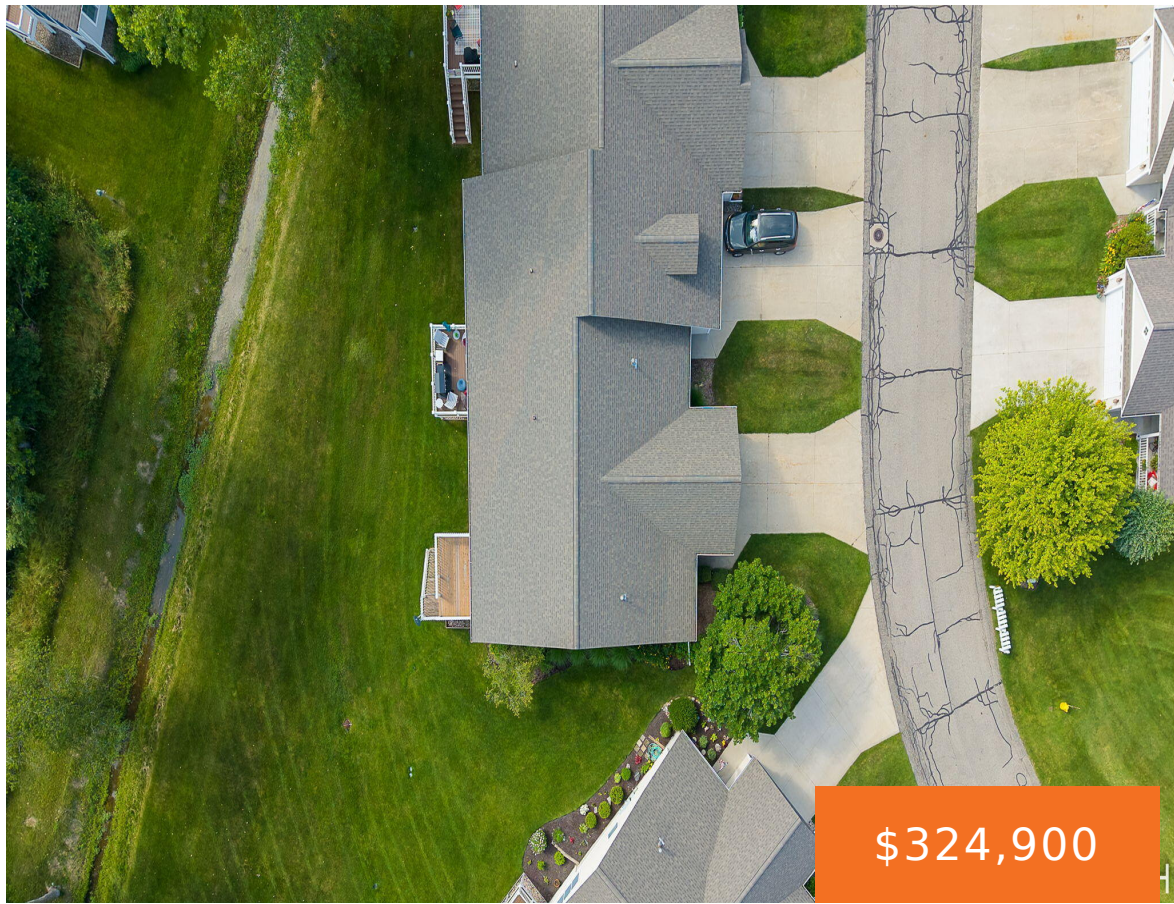

Affordable End-Unit condo in Pointe Lake Village! This floor plan offers 3 bedrooms & 2.5 baths. Main floor primary suite with private bathroom & main floor laundry. The open concept, vaulted ceilings & end unit extra windows, offering beautiful natural light. The finished lower level offers daylight windows, 3rd bedroom, full bath, large family/rec room [...]

- 3 beds
- 3 baths
- Condominium
- Residential
- Active
- 1728 sq ft



Basics

Call us now



Phone: (231)730-8781
Email: tuckerbennerteam@gmail.com
Address: 2747 Lakeshore Drive, Twin Lake, MI 49457



Category: Residential

Status: Active

Bathrooms: 3 baths

Year built: 2002

Lot Size Acres: 0 acres

County: Ottawa

Type: Condominium

Bedrooms: 3 beds

Area: 1728 sq ft

Bathrooms Full: 2

Rooms Total: 5

Bathrooms Half: 1

Building Details

Building Area Total: 1228 sq ft

Architectural Style: Ranch

Heating: Forced Air

Roof: Composition

Construction Materials: Vinyl Siding

Sewer: Public

Stories: 1

Basement: Daylight, Full

Amenities & Features

Laundry Features: In Bathroom, Main Level

Utilities: Natural Gas Connected, High-Speed Internet

Parking Features: Garage Faces Front, Garage Door Opener

Garage Spaces: 2

Appliances: Dishwasher, Dryer, Microwave, Oven, Range, Refrigerator, Washer

Window Features: Screens, Insulated Windows

Fireplaces Total: 1

Flooring: Carpet, Vinyl

Association Amenities: Clubhouse, End Unit, Fitness Center, Pets Allowed

Fireplace Features: Gas Log, Living Room

WaterSource: Public

Interior Features: Garage Door Opener

Patio And Porch Features: Deck

Cooling: Central Air

Fees & Taxes

Call us now



Phone: (231)730-8781

Email: tuckerbennerteam@gmail.com

Address: 2747 Lakeshore Drive, Twin Lake, MI 49457



Tax Assessed Value: \$84,937

Association Fee Frequency: Monthly

Association Fee: \$300

Tax Year: 2025

Tax Annual Amount: \$2,701.07

Association Fee Includes: Other, Water, Trash, Snow Removal, Sewer, Lawn/Yard Care

School Information

High School District: West Ottawa

Miscellaneous

Road Surface Type: Paved

CrossStreet: James & Riley

Listing Terms: Cash, FHA, Conventional

Call us now



Phone: (231)730-8781

Email: tuckerbennerteam@gmail.com

Address: 2747 Lakeshore Drive, Twin Lake, MI 49457

