11440, ELM, HOWARD CITY, MI, 49329

https://tuckerbenner.com

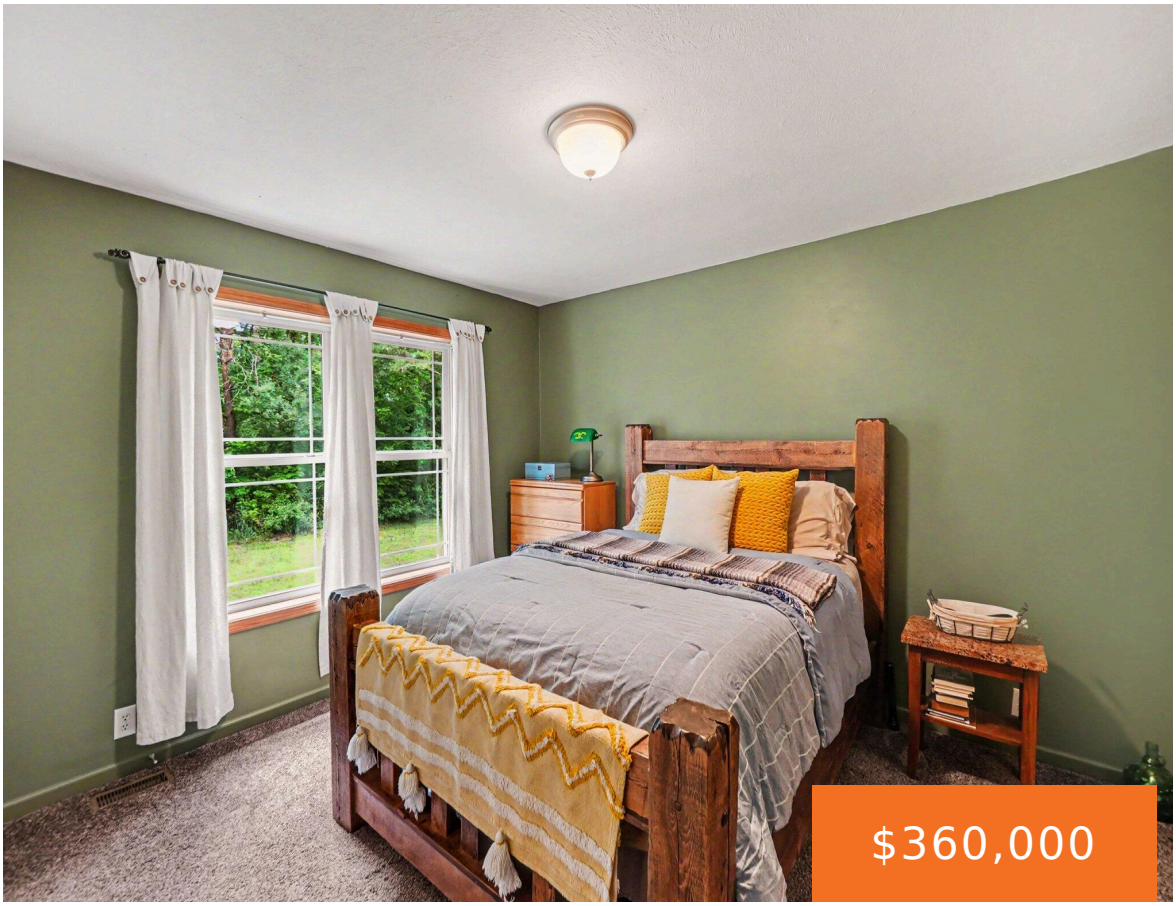





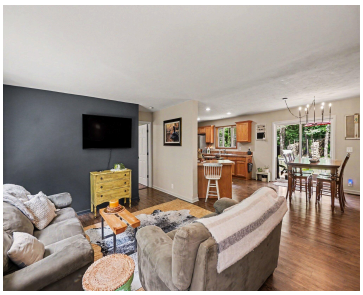

Beautifully updated 5-bedroom home situated on over 2 private acres, offering plenty of space and a peaceful setting. Recent updates throughout make this home move-in ready, with modern finishes and comfortable living spaces. The spacious layout provides room for entertaining, working from home, or accommodating guests. Large sliders lead to a generous back deck, perfect [...]

- 5 beds
- 2 baths
- Single Family Residence
- Residential
- Active
- 2432 sq ft

Basics

Call us now

Phone: (231)730-8781
Email: tuckerbennerteam@gmail.com
Address: 2747 Lakeshore Drive, Twin Lake, MI 49457

Category: Residential
Type: Single Family Residence
Status: Active
Bedrooms: 5 beds
Bathrooms: 2 baths
Area: 2432 sq ft
Lot size: 2.23 sq ft
Year built: 2007
Bathrooms Full: 1
Lot Size Acres: 2.23 acres
Rooms Total: 8
County: Newaygo
Bathrooms Half: 1

Building Details

Building Area Total: 1322 sq ft
Construction Materials: Vinyl Siding, Wood Siding
Architectural Style: Ranch
Sewer: Septic Tank
Heating: Forced Air
Stories: 1
Basement: Crawl Space

Amenities & Features

Laundry Features: Main Level
WaterSource: Well
Interior Features: Center Island, Pantry
Lot Features: Wooded
Patio And Porch Features: Deck
Fireplaces Total: 1

Fees & Taxes

Tax Assessed Value: $92,114
Tax Year: 2025
Tax Annual Amount: $2,091

School Information

High School District: Grant

Call us now

Phone: (231)730-8781
Email: tuckerbennerteam@gmail.com
Address: 2747 Lakeshore Drive, Twin Lake, MI 49457

Miscellaneous

CrossStreet: 112th

Listing Terms: Cash, FHA, VA Loan, Conventional

Call us now

Phone: (231)730-8781
Email: tuckerbennerteam@gmail.com
Address: 2747 Lakeshore Drive, Twin Lake, MI 49457