

1147, BINGHAM, WHITE CLOUD, MI, 49349

<https://tuckerbenner.com>

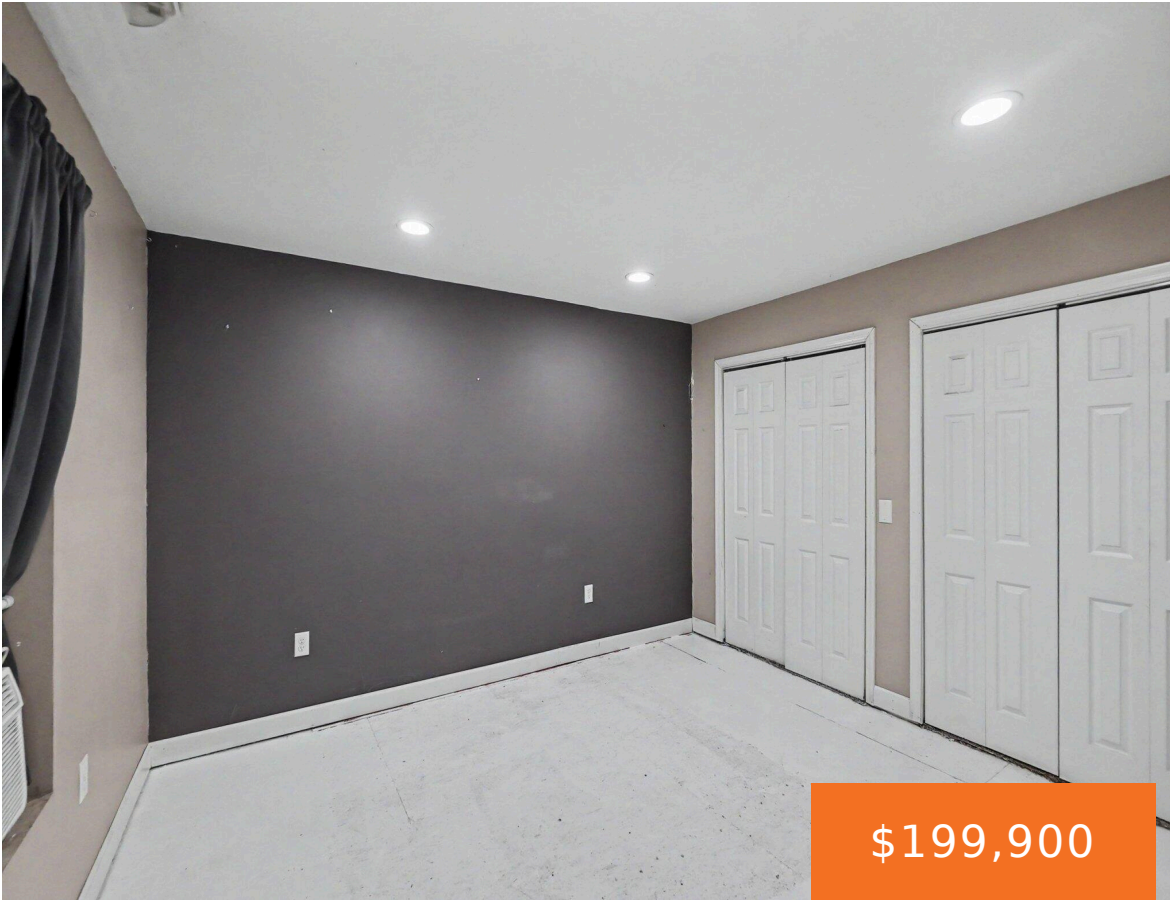

\$199,900

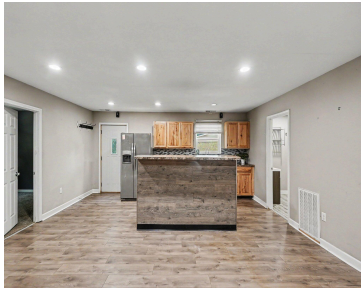

This 3 bedroom 1 bath home offers a view of Robinson Lake from the deck in the front yard. Enjoy the kitchen with snack bar seating, open floor plan, a custom tile shower, and a low maintenance vinyl exterior. Call and set up your showing today!

- 3 beds
- 1 bath
- Single Family Residence
- Residential
- Active
- 1152 sq ft



Basics

Call us now



Phone: (231)730-8781
Email: tuckerbennerteam@gmail.com
Address: 2747 Lakeshore Drive, Twin Lake, MI 49457



Category: Residential

Status: Active

Bathrooms: 1 bath

Lot size: 1.02 sq ft

Bathrooms Full: 1

Rooms Total: 5

Type: Single Family Residence

Bedrooms: 3 beds

Area: 1152 sq ft

Year built: 2017

Lot Size Acres: 1.02 acres

County: Newaygo

Building Details

Building Area Total: 1152 sq ft

Architectural Style: Ranch

Heating: Forced Air

Roof: Composition

Construction Materials: Vinyl Siding

Sewer: Public

Stories: 1

Basement: Crawl Space

Amenities & Features

Laundry Features: Main Level

WaterSource: Well

Cooling: Window Unit(s)

Utilities: Natural Gas Connected

Appliances: Dishwasher, Range, Refrigerator

Fees & Taxes

Tax Assessed Value: \$69,930

Tax Year: 2026

School Information

High School District: White Cloud

Call us now



Phone: (231)730-8781

Email: tuckerbennerteam@gmail.com

Address: 2747 Lakeshore Drive, Twin Lake, MI 49457



Miscellaneous

CrossStreet: Woodland & Oakland

Listing Terms: Cash, Conventional

Call us now



Phone: (231)730-8781

Email: tuckerbennerteam@gmail.com

Address: 2747 Lakeshore Drive, Twin Lake, MI 49457

