

11488, FREDMAR, INTERLOCHEN, MI, 49643

<https://tuckerbenner.com>

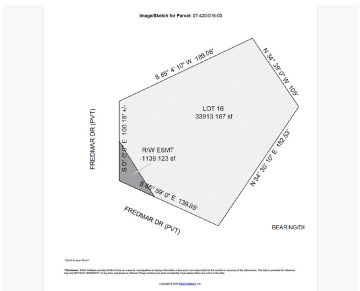
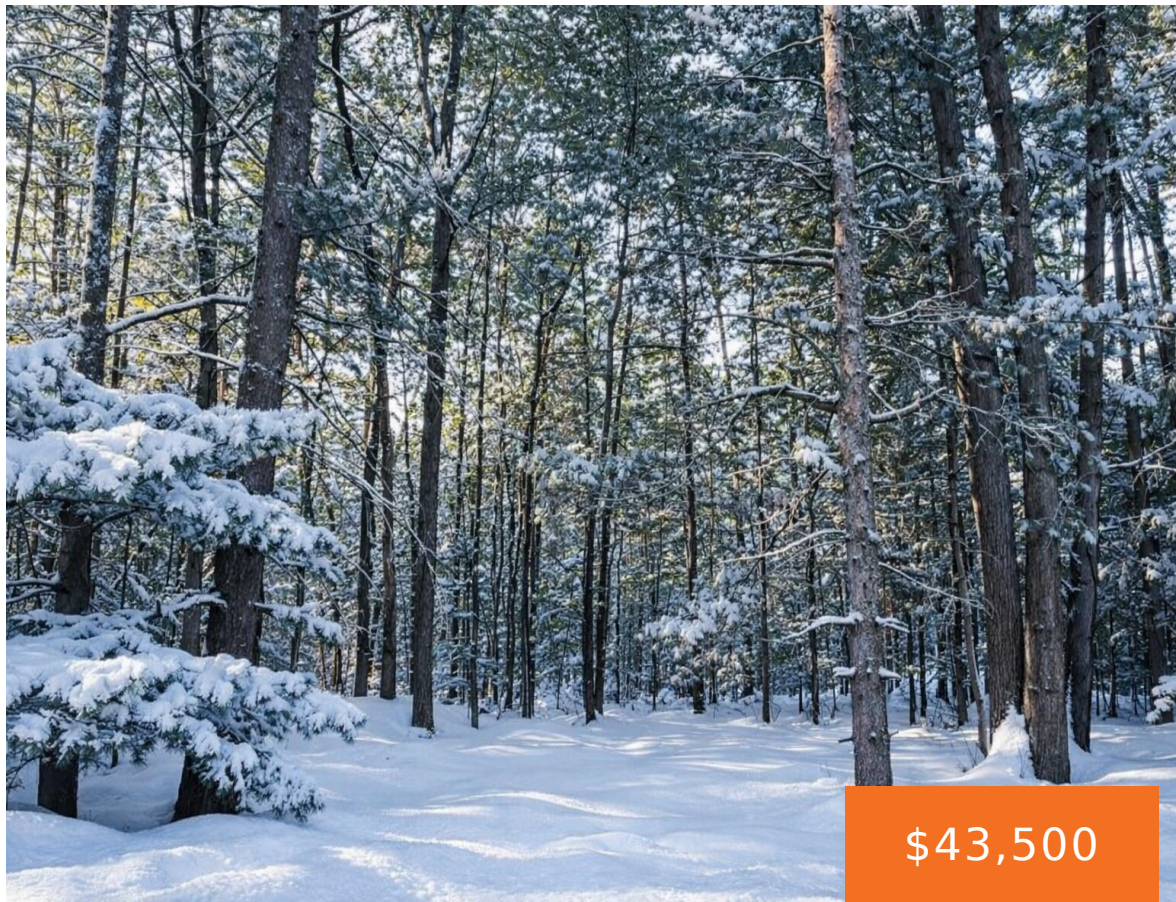

Ready to build your perfect home on this acre lot? With access to everything Michigan has to offer seasonally. Wooded lot across from Bass Lake with water views. Close to all things Interlochen. A short drive to Traverse City and Lake Michigan!

- 0 baths
- Lot
- Land
- Active

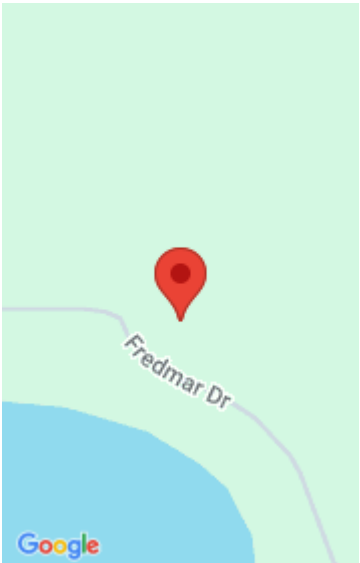

Basics

Category: Land

Status: Active

Lot size: 1.02 sq ft

Lot Size Acres: 1.02 acres

Type: Lot

Bathrooms: 0 baths

Subdivision Name: Interlochen Retreat

County: Grand Traverse County

Building Details

Current Use: Residential

Amenities & Features

Utilities: Electricity Available, None

Lot Features: Buildable, Wooded

Fees & Taxes

Tax Assessed Value: \$7,887

Association Fee: \$190,400

Tax Annual Amount: \$360

Association Fee Frequency: Other

Tax Year: 2024

Association Fee Includes: Other

School Information

High School District: Traverse City

Miscellaneous

Call us now

Road Surface Type: Unimproved **CrossStreet:** Diamond Park Rd & Betsie River

Listing Terms: Cash

Call us now



Phone: (231)730-8781
Email: tuckerbennerteam@gmail.com
Address: 2747 Lakeshore Drive, Twin Lake, MI 49457

