

# 1150, CATALPA, BERKLEY, MI, 48072

<https://tuckerbenner.com>

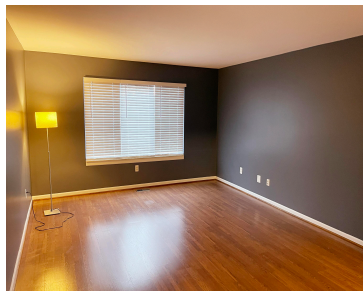

**\$1,499**



Welcome to 1150 Catalpa, a hidden gem located just minutes from downtown Berkley, Ferndale, and Royal Oak! This 2 bedroom 1 bath first floor condo affords just under 1000 feet recently updated living space. The renovated kitchen provides newer cabinets, gleaming quartz countertops, stainless steel appliances and an abundance of counter space. Storage is not [...]

- 2 beds
- 1 bath
- Condominium
- Residential Lease
- Active
- 949 sq ft



## Basics



### Call us now

Phone: (231)730-8781  
Email: [tuckerbennerteam@gmail.com](mailto:tuckerbennerteam@gmail.com)  
Address: 2747 Lakeshore Drive, Twin Lake, MI 49457



**Category:** Residential Lease

**Status:** Active

**Bathrooms:** 1 bath

**Lot size:** 0.7 sq ft

**Bathrooms Full:** 1

**Rooms Total:** 4

**Type:** Condominium

**Bedrooms:** 2 beds

**Area:** 949 sq ft

**Year built:** 1973

**Lot Size Acres:** 0.7 acres

**County:** Oakland

---

## Building Details

**Architectural Style:** Other

**Stories:** 1

**Heating:** Forced Air

**Basement:** Other

---

## Amenities & Features

**Laundry Features:** In Unit **Appliances:** Dryer, Microwave, Washer, Refrigerator, Electric Range, Dishwasher

**Cooling:** Central Air

---

## Fees & Taxes

**Association Fee Includes:** Water

---

## School Information

**High School District:** Berkley

---

## Miscellaneous



### Call us now

Phone: (231)730-8781

Email: tuckerbennerteam@gmail.com

Address: 2747 Lakeshore Drive, Twin Lake, MI 49457



**CrossStreet:** Catapa Dr. & Woodward

**Owner Pays:** Association Fees,  
Water

**Tenant Pays:** Electricity, Heat, Internet Access, Telephone



**Call us now**

Phone: (231)730-8781

Email: [tuckerbennerteam@gmail.com](mailto:tuckerbennerteam@gmail.com)

Address: 2747 Lakeshore Drive, Twin Lake, MI 49457

