

11505, BRADLEY, JEROME, MI, 49249

<https://tuckerbenner.com>

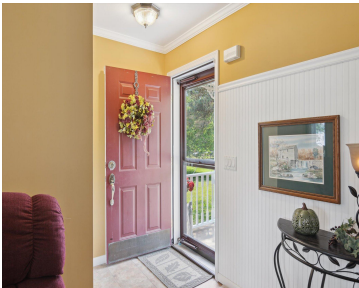

Welcome to your new lakeside retreat with access to Lake LeAnn. This beautifully maintained 3-bedroom, 2-bath ranch home with a new roof is just a short stroll from all sports Lake LeAnn. A spot for your boat/jet ski has already been paid for the season. Enjoy mornings on your covered porch. A large living room [...]

- 3 beds
- 2 baths
- Single Family Residence
- Residential
- Active
- 1485 sq ft

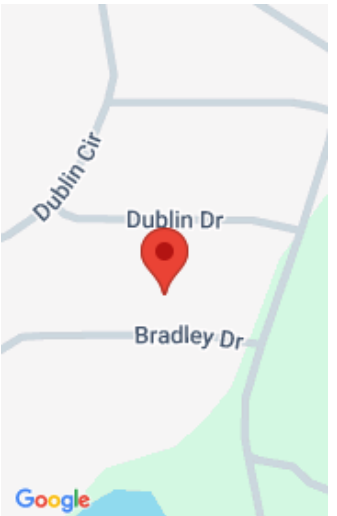

Basics

Category: Residential	Type: Single Family Residence
Status: Active	Bedrooms: 3 beds
Bathrooms: 2 baths	Area: 1485 sq ft
Lot size: 0.41 sq ft	Year built: 2002
Bathrooms Full: 2	Lot Size Acres: 0.41 acres
Rooms Total: 8	County: Hillsdale

Building Details

Building Area Total: 1485 sq ft	Construction Materials: Vinyl Siding
Architectural Style: Ranch	Sewer: Septic Tank
Heating: Forced Air	Stories: 1
Roof: Shingle	Basement: Full

Amenities & Features

Laundry Features: Electric Dryer Hookup, Laundry Room, Main Level	Flooring: Carpet, Laminate
Association Amenities: Beach Area, Playground, Boat Launch	Parking Features: Garage Faces Front, Garage Door Opener, Attached
Waterfront Features: Lake	Fireplace Features: Living Room
Garage Spaces: 2	WaterSource: Well
Appliances: Dishwasher, Dryer, Range, Refrigerator, Washer, Water Softener Owned	Interior Features: Ceiling Fan(s), Garage Door Opener
Lot Features: Level	Window Features: Window Treatments
Patio And Porch Features: Covered, Porch(es)	Fireplaces Total: 1
Cooling: Central Air	

Fees & Taxes

Call us now

Tax Assessed Value: \$80,440
Association Fee: \$350
Tax Annual Amount: \$2,136

Association Fee Frequency: Annually
Tax Year: 2024

School Information

High School District: Addison

Miscellaneous

Road Surface Type: Paved
CrossStreet: Waldron To S Bradley
Listing Terms: Cash, FHA, VA Loan, MSHDA, Conventional

Call us now

 Phone: (231)730-8781
Email: tuckerbennerteam@gmail.com
Address: 2747 Lakeshore Drive, Twin Lake, MI 49457

