

11506, 56TH, ALLENDALE, MI, 49401

https://tuckerbenner.com

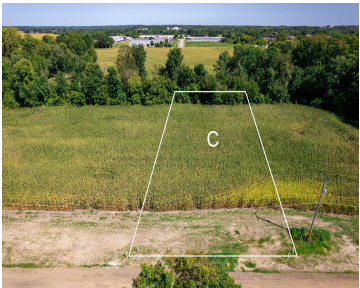
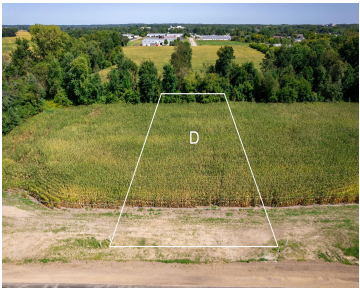

Buildable Lot in Allendale. Curt Moran Builder Exclusive. City Water/City Sewer. 3/4 Acre with a private backyard! Reach out to discuss a floorplan and budget that fits your needs today! There are 4 vacant parcels remaining.

- 0 baths
- Lot
- Land
- Active

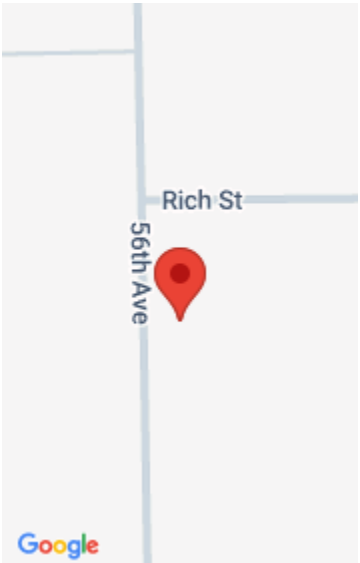

Call us now

Phone: (231)730-8781  
Email: tuckerbennerteam@gmail.com  
Address: 2747 Lakeshore Drive, Twin Lake, MI 49457

---

# Basics

**Category:** Land

**Status:** Active

**Lot size:** 0.74 sq ft

**County:** Ottawa

**Type:** Lot

**Bathrooms:** 0 baths

**Lot Size Acres:** 0.74 acres

---

# Building Details

**Sewer:** Public Sewer

---

# Amenities & Features

**Utilities:** Natural Gas Available, Electricity Available, None

**WaterSource:** Public

**Lot Features:** Level, Buildable, Cleared

---

# Fees & Taxes

**Tax Assessed Value:** \$1

**Association Fee Frequency:** Annually

**Association Fee:** \$100

**Tax Year:** 2025

**Tax Annual Amount:** \$1

**Association Fee Includes:** Other

---

# School Information

**High School District:** Allendale

---

# Miscellaneous

**Call us now**

**Road Surface Type:** Paved

**CrossStreet:** Rich St

**Listing Terms:** Cash, Conventional

**Call us now**



Phone: (231)730-8781  
Email: tuckerbennerteam@gmail.com  
Address: 2747 Lakeshore Drive, Twin Lake, MI 49457

