

1151, HENDRICK, NORTON SHORES, MI, 49441

<https://tuckerbenner.com>

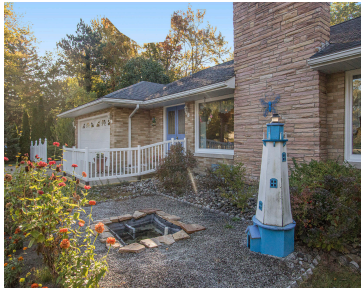

\$410,000



Meticulously maintained solid brick home beautifully situated on a large .60 acre peaceful ravine and meandering creek. This beautiful home has an open living room with wood burning fireplace and solid wood floors throughout. Extra large slider out to the deck to enjoy the extensive wildlife. Over 3700 sq ft of finished living space with [...]

- 4 beds
- 3 baths
- Single Family Residence
- Residential
- Active
- 3769 sq ft



Basics



Call us now

Phone: (231)730-8781
Email: tuckerbennerteam@gmail.com
Address: 2747 Lakeshore Drive, Twin Lake, MI 49457



Category: Residential

Status: Active

Bathrooms: 3 baths

Lot size: 0.6 sq ft

Bathrooms Full: 3

Rooms Total: 8

Type: Single Family Residence

Bedrooms: 4 beds

Area: 3769 sq ft

Year built: 1958

Lot Size Acres: 0.6 acres

County: Muskegon

Building Details

Building Area Total: 1969 sq ft

Architectural Style: Ranch

Heating: Forced Air

Basement: Daylight, Full, Walk-Out Access

Construction Materials: Brick

Sewer: Public Sewer

Stories: 1

Amenities & Features

Laundry Features: Main Level

Parking Features: Attached

Fireplace Features: Living Room, Recreation Room, Wood Burning

WaterSource: Public

Interior Features: Garage Door Opener, Humidifier, Whirlpool Tub, Wood Floor, Eat-in Kitchen

Window Features: Replacement, Window Treatments

Fireplaces Total: 2

Utilities: Phone Connected, Natural Gas Connected, Cable Connected, High-Speed Internet

Waterfront Features: Stream/Creek

Garage Spaces: 2

Appliances: Washer, Refrigerator, Range, Microwave, Dryer, Disposal, Dishwasher, Bar Fridge

Lot Features: Wooded, Ravine

Exterior Features: Patio, Deck(s)

Cooling: Central Air

Fees & Taxes



Call us now

Phone: (231)730-8781

Email: tuckerbennerteam@gmail.com

Address: 2747 Lakeshore Drive, Twin Lake, MI 49457



Tax Assessed Value: \$85,335

Tax Year: 2023

Tax Annual Amount: \$3,259

School Information

High School District: Mona Shores

Elementary School: Churchill Elementary

Miscellaneous

Road Surface Type: Paved

CrossStreet: Henry and Davis

Listing Terms: Cash, FHA, VA Loan, Conventional



Call us now

Phone: (231)730-8781

Email: tuckerbennerteam@gmail.com

Address: 2747 Lakeshore Drive, Twin Lake, MI 49457

