

11513, 78TH AVE, ALLENDALE, MI, 49401

<https://tuckerbenner.com>

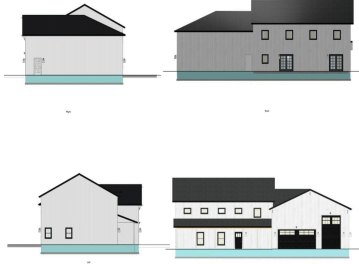

New farmhouse style home under construction, scheduled to finish 2025. This brand-new custom-built home sits on 2 expansive acres, offering a peaceful retreat surrounded by nature. Featuring 6 spacious bedrooms, one used as office and 2 full baths and 1 Half bath, this farmhouse-style home combines modern luxury with farmhouse charm. The kitchen is perfect [...]

- 6 beds
- 3 baths
- Single Family Residence
- Residential
- Active
- 2794 sq ft



Basics



Call us now

Phone: (231)730-8781
Email: tuckerbennerteam@gmail.com
Address: 2747 Lakeshore Drive, Twin Lake, MI 49457



Category: Residential

Status: Active

Bathrooms: 3 baths

Lot size: 2 sq ft

Bathrooms Full: 2

Rooms Total: 14

Bathrooms Half: 1

Type: Single Family Residence

Bedrooms: 6 beds

Area: 2794 sq ft

Year built: 2025

Lot Size Acres: 2 acres

County: Ottawa

Building Details

Building Area Total: 2794 sq ft

Architectural Style: Farmhouse

Heating: Forced Air

Basement: Slab

Construction Materials: Vinyl Siding

Sewer: Septic Tank

Stories: 2

Amenities & Features

Laundry Features: Laundry Room, Main Level, Upper Level

Parking Features: Garage Door Opener, Attached

Fireplace Features: Living Room

WaterSource: Well

Lot Features: Level

Cooling: Central Air

Utilities: Phone Available, Natural Gas Available, Broadband

Waterfront Features: Pond

Garage Spaces: 3

Appliances: Refrigerator, Range, Oven, Microwave, Dishwasher

Fireplaces Total: 1

School Information

High School District: Allendale



Call us now

Phone: (231)730-8781

Email: tuckerbennerteam@gmail.com

Address: 2747 Lakeshore Drive, Twin Lake, MI 49457



Miscellaneous

Road Surface Type: Paved

CrossStreet: Lake Michigan Dr

Listing Terms: Other, Cash



Call us now

Phone: (231)730-8781

Email: tuckerbennerteam@gmail.com

Address: 2747 Lakeshore Drive, Twin Lake, MI 49457

