

11520, GRAND RIVER, LOWELL, MI, 49331

<https://tuckerbenner.com>

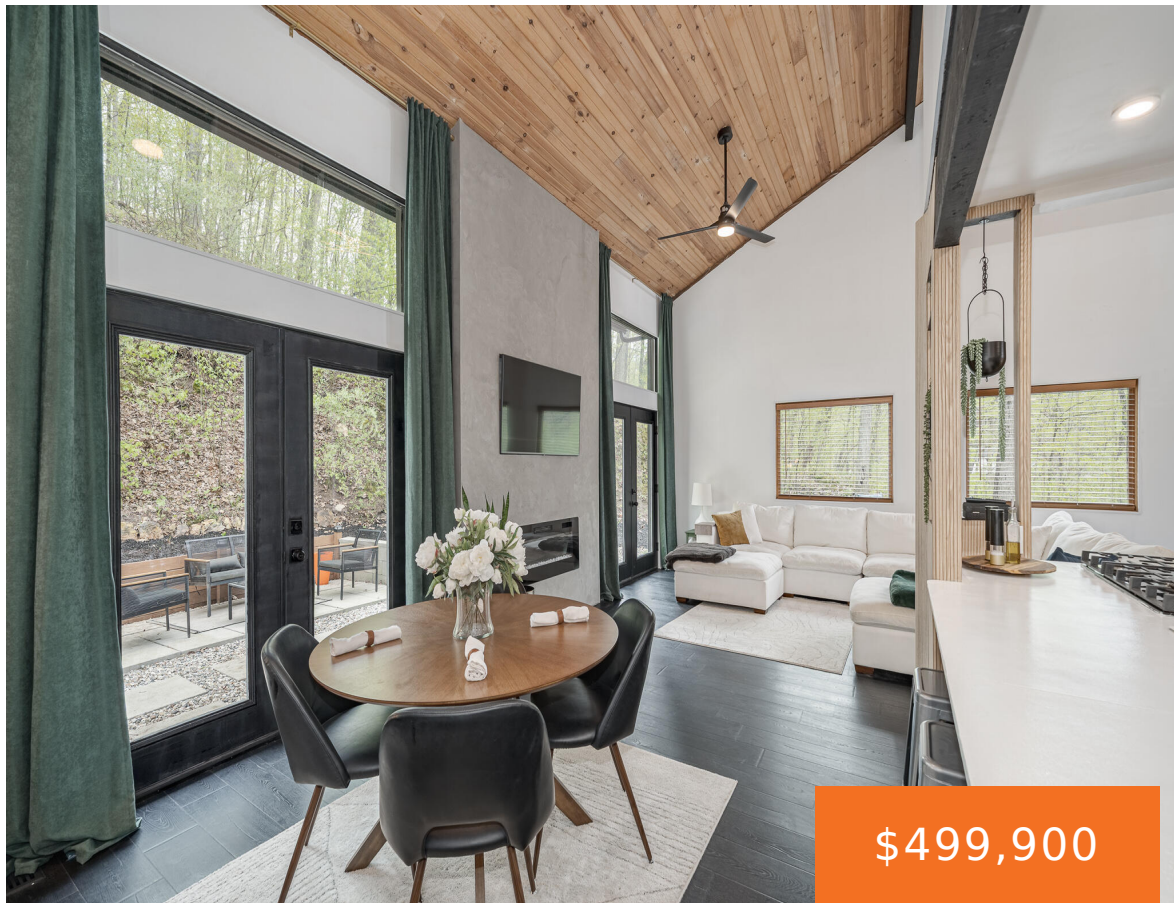

\$499,900



This Mid-Century Modern home has been completely renovated from top to bottom, featuring new mechanicals, appliances, roof, HVAC, and more. Offering 4 bedrooms and 4 bathrooms, the home showcases impressive 30-foot cathedral ceilings and an open-concept floorplan designed for both everyday living and entertaining. A dedicated library/office space provides added flexibility, while new insulated glass [...]

- 4 beds
- 4 baths
- Single Family Residence
- Residential
- Active
- 1886 sq ft



Basics

Call us now



Phone: (231)730-8781
Email: tuckerbennerteam@gmail.com
Address: 2747 Lakeshore Drive, Twin Lake, MI 49457



Category: Residential

Status: Active

Bathrooms: 4 baths

Lot size: 0.97 sq ft

Bathrooms Full: 3

Rooms Total: 10

Bathrooms Half: 1

Type: Single Family Residence

Bedrooms: 4 beds

Area: 1886 sq ft

Year built: 1987

Lot Size Acres: 0.97 acres

County: Kent

Building Details

Building Area Total: 1886 sq ft

Architectural Style: Mid-Century Modern

Stories: 2

Basement: Crawl Space

Construction Materials: Wood Siding

Heating: Forced Air

Roof: Composition

Amenities & Features

Laundry Features: Laundry Room, Main Level, Sink

Utilities: Phone Available, Cable Available, Natural Gas Connected, High-Speed Internet

Fireplace Features: Living Room

WaterSource: Well

Interior Features: Ceiling Fan(s), Broadband, Garage Door Opener, Hot Tub Spa, Center Island, Eat-in Kitchen, Pantry

Window Features: Insulated Windows, Window Treatments

Fireplaces Total: 1

Flooring: Carpet, Ceramic Tile, Laminate

Parking Features: Garage Door Opener, Attached

Garage Spaces: 2

Appliances: Built-In Electric Oven, Cooktop, Dishwasher, Disposal, Dryer, Microwave, Refrigerator, Washer, Water Softener Owned

Lot Features: Corner Lot, Wooded, Rolling Hills

Patio And Porch Features: Deck, Patio, Porch(es)

Cooling: Central Air

Fees & Taxes

Call us now



Phone: (231)730-8781

Email: tuckerbennerteam@gmail.com

Address: 2747 Lakeshore Drive, Twin Lake, MI 49457



Tax Assessed Value: \$142,836

Tax Year: 2026

Tax Annual Amount: \$4,211

School Information

High School District: Lowell

HighSchool: Lowell Senior High School

Middle Or Junior School: Lowell Middle School

Elementary School: Alto Elementary School

Miscellaneous

Road Surface Type: Paved

CrossStreet: Grand River and
Bewell

Listing Terms: Cash, FHA, VA Loan, Rural Development,
MSHDA, Conventional

Call us now



Phone: (231)730-8781

Email: tuckerbennerteam@gmail.com

Address: 2747 Lakeshore Drive, Twin Lake, MI 49457

